

**FARRIS, HANSEN & ASSOCIATES, INC.**  
 ENGINEERING — ARCHITECTURE — SURVEYING  
 7 RIDGWAY COURT — P.O. BOX 437 — ELKHORN, WISCONSIN 53121  
 PHONE: (262) 723-2098 FAX: (262) 723-5886

**PLAT OF SURVEY**  
 LOT 24 OF INDIAN PRAIRIE SUBDIVISION  
 LOCATED IN THE NW 1/4 OF SECTION 27,  
 TOWN 1 NORTH, RANGE 16 EAST,  
 WALWORTH COUNTY, WISCONSIN

— WORK ORDERED BY —  
 TIM ORMISTON  
 CUSTOM CONSTRUCTION  
 PO BOX 1143  
 WILLIAMS BAY, WI. 53191

GRID NORTH  
 WISCONSIN STATE PLANE COORDINATE SYSTEM — SOUTH ZONE  
 WEST LINE OF THE NW 1/4 OF SECTION 27-1-16  
 BEARS N 01°42'46" W  
 NAD 1927

MAP SCALE IN FEET ORIGINAL 1" = 20'

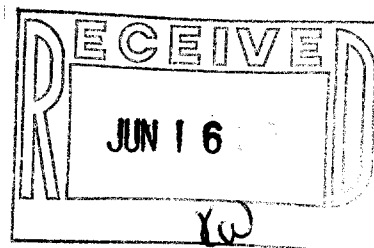
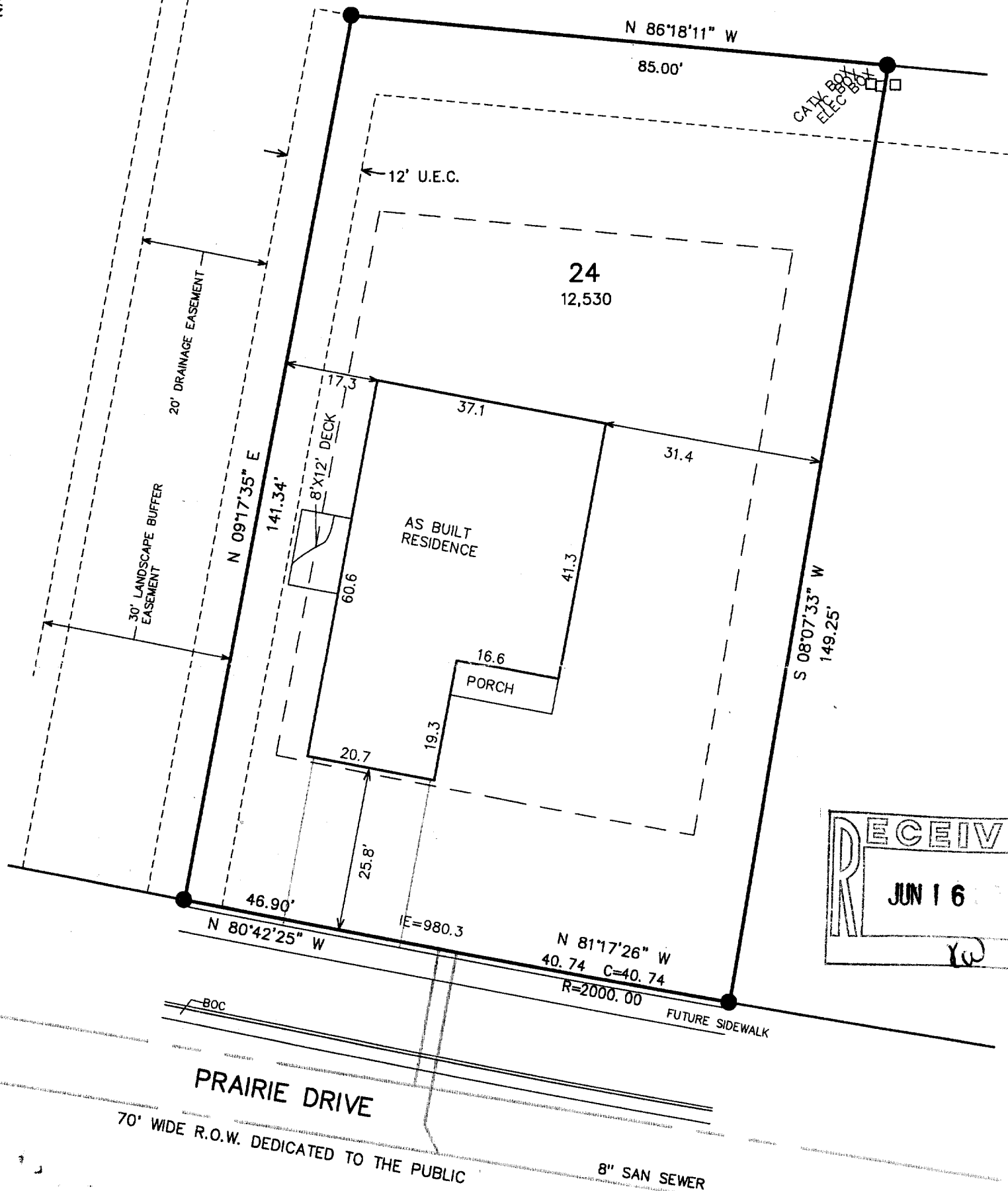

NOTE: COPIES OF THIS MAP TO WHICH THE FOLLOWING CERTIFICATE WILL APPLY SHOW THE SURVEYOR'S ORIGINAL SEAL AND SIGNATURE IN RED INK. COPIES BY ANY OTHER MEANS MAY HAVE ALTERATIONS WHICH DO NOT REPRESENT THE SURVEYOR'S WORK PRODUCT.

I HEREBY CERTIFY THAT THE ABOVE DESCRIBED PROPERTY HAS BEEN SURVEYED UNDER MY DIRECTION AND THAT THE ABOVE MAP IS A TRUE REPRESENTATION THEREOF AND SHOWS THE SIZE AND LOCATION OF THE PROPERTY AND ITS EXTERIOR BOUNDARIES. THIS SURVEY IS MADE FOR THE USE OF THE PRESENT OWNERS OF THE PROPERTY, AND ALSO THOSE WHO PURCHASE, MORTGAGE, OR GUARANTEE THE TITLE THERETO WITHIN ONE YEAR FROM THE DATE HEREOF.

DATED: OCTOBER 15, 2003

REVISED 10/21/2003  
 TO SHOW EXISTING  
 GROUND ELEVATIONS  
 DATED 10/16/2003

REVISED 06-11-2004  
 TO SHOW SIZE & LOCATION OF  
 AS BUILT RESIDENCE

PETER S. GORDON R.L.S. 2101

**LEGEND**  
 ● = FOUND IRON REBAR STAKE  
 (XXX) = RECORDED AS

PROJECT: 5189.24  
 DATE: 10/15/2003  
 SHEET 1 OF 1

6/11/2004 X:\Projects\5189\DCAD\Indiv.Lots\LOT\_24

VIP 00024

009-917