

FARRIS, HANSEN & ASSOCIATES, INC.
 ENGINEERING — ARCHITECTURE — SURVEYING
 7 RIDGWAY COURT — P.O. BOX 437 — ELKHORN, WISCONSIN 53121
 PHONE: (262) 723-2098 FAX: (262) 723-5886

PLAT OF SURVEY
 LOT 5 OF INDIAN PRAIRIE SUBDIVISION
 LOCATED IN THE NW 1/4 OF SECTION 27,
 TOWN 1 NORTH, RANGE 16 EAST,
 WALWORTH COUNTY, WISCONSIN

— WORK ORDERED BY —
 CHRISTOPHER TODD
 415 INDIAN TRACE
 WOODSTOCK, IL. 60098

GRID NORTH
 WISCONSIN STATE PLANE COORDINATE SYSTEM — SOUTH ZONE
 WEST LINE OF THE NW 1/4 OF SECTION 27-1-16
 BEARS N 01°42'46" W
 NAD 1927

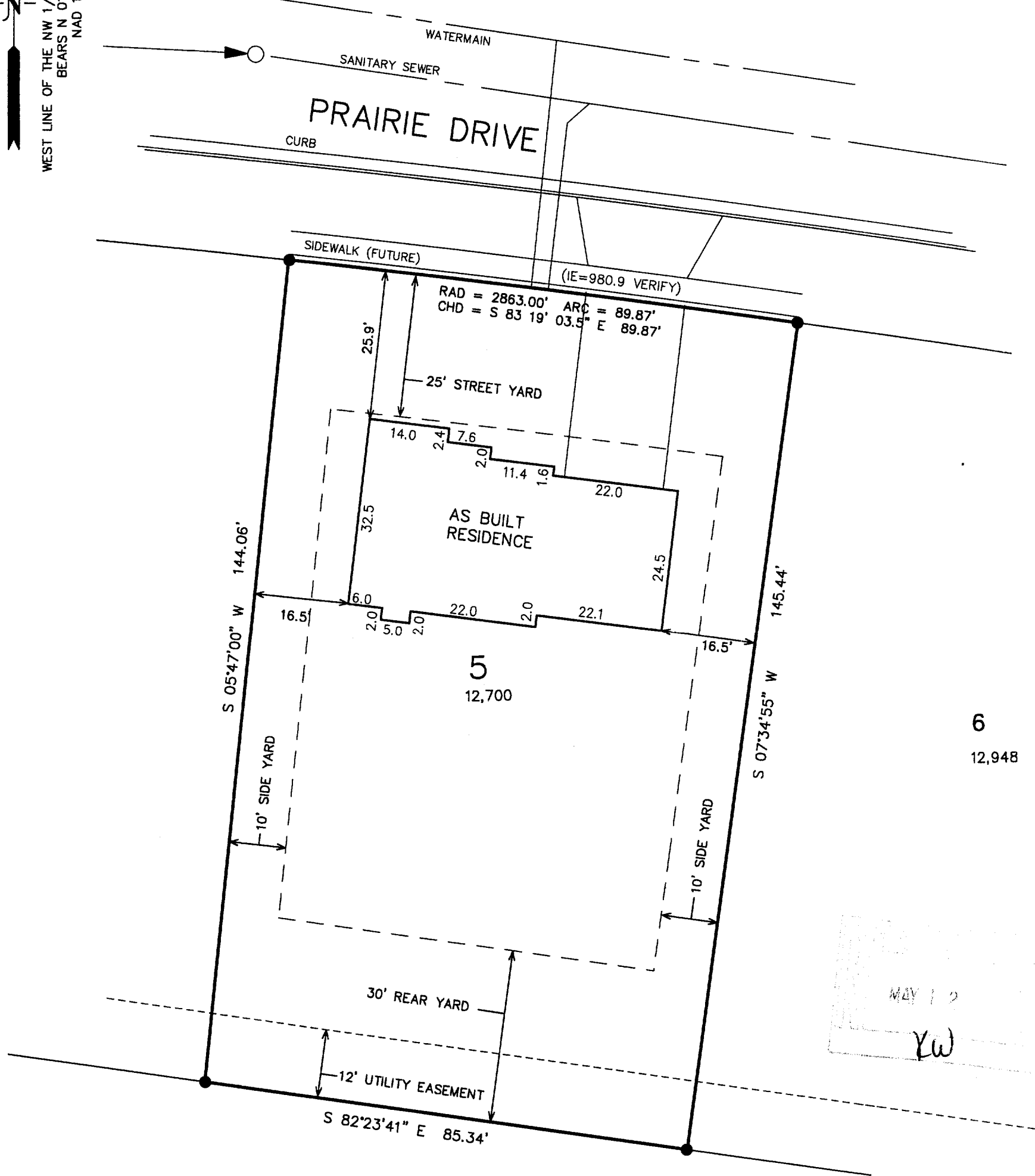

6
 12,948

MAY 12
 YW

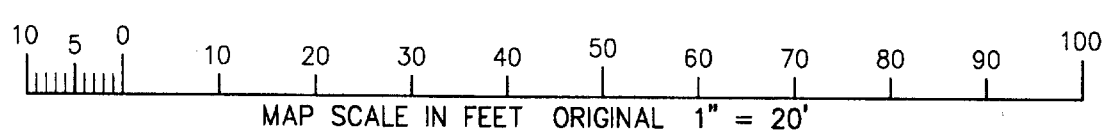

NOTE: COPIES OF THIS MAP TO WHICH THE FOLLOWING CERTIFICATE WILL APPLY SHOW THE SURVEYOR'S ORIGINAL SEAL AND SIGNATURE IN RED INK. COPIES BY ANY OTHER MEANS MAY HAVE ALTERATIONS WHICH DO NOT REPRESENT THE SURVEYOR'S WORK PRODUCT.

I HEREBY CERTIFY THAT THE ABOVE DESCRIBED PROPERTY HAS BEEN SURVEYED UNDER MY DIRECTION AND THAT THE ABOVE MAP IS A TRUE REPRESENTATION THEREOF AND SHOWS THE SIZE AND LOCATION OF THE PROPERTY AND ITS EXTERIOR BOUNDARIES. THIS SURVEY IS MADE FOR THE USE OF THE PRESENT OWNERS OF THE PROPERTY, AND ALSO THOSE WHO PURCHASE, MORTGAGE, OR GUARANTEE THE TITLE THERETO WITHIN ONE YEAR FROM THE DATE HEREOF.

LEGEND
 ● = FOUND IRON REBAR STAKE
 (XXX) = RECORDED AS

DATED: MARCH 5, 2004

REVISED 04-23-2004
 TO SHOW SIZE & LOCATION OF
 AS BUILT RESIDENCE

PETER S. GORDON R.L.S. 2101

PROJECT: 5189.5
 DATE: 03-05-2004
 SHEET 1 OF 1

VIP 00005

009-908