

# FARRIS, HANSEN & ASSOCIATES, INC.

ENGINEERING — ARCHITECTURE — SURVEYING  
7 RIDGWAY COURT — P.O. BOX 437 — ELKHORN, WISCONSIN 53121  
PHONE: (262) 723-2098 FAX: (262) 723-5886

## PLAT OF SURVEY

LOT 50 OF INDIAN PRAIRIE SUBDIVISION  
LOCATED IN THE NW 1/4 OF SECTION 27,  
TOWN 1 NORTH, RANGE 16 EAST,  
WALWORTH COUNTY, WISCONSIN

— WORK ORDERED BY —  
STEVE WITT  
446 SMYTHE DRIVE  
WILLIAMS BAY, WI. 53191

GRID NORTH  
WISCONSIN STATE PLANE COORDINATE SYSTEM — SOUTH ZONE

WEST LINE OF THE NW 1/4 OF SECTION 27-1-16  
BEARS N 01°42'46" W  
NAD 1927

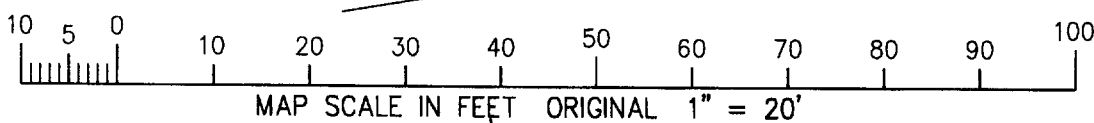
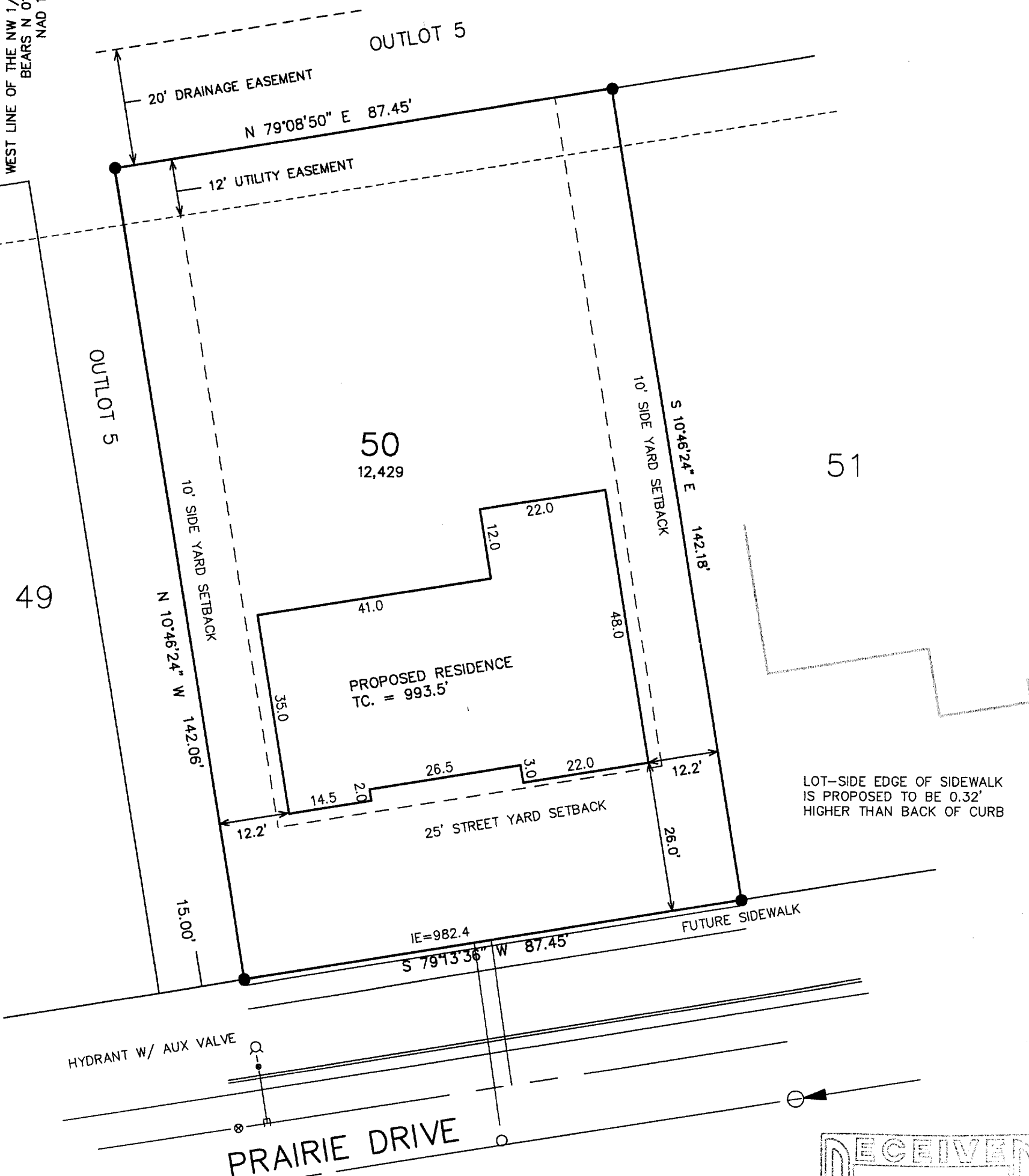

NOTE: COPIES OF THIS MAP TO WHICH THE FOLLOWING CERTIFICATE WILL APPLY SHOW THE SURVEYOR'S ORIGINAL SEAL AND SIGNATURE IN RED INK. COPIES BY ANY OTHER MEANS MAY HAVE ALTERATIONS WHICH DO NOT REPRESENT THE SURVEYOR'S WORK PRODUCT.

I HEREBY CERTIFY THAT THE ABOVE DESCRIBED PROPERTY HAS BEEN SURVEYED UNDER MY DIRECTION AND THAT THE ABOVE MAP IS A TRUE REPRESENTATION THEREOF AND SHOWS THE SIZE AND LOCATION OF THE PROPERTY AND ITS EXTERIOR BOUNDARIES. THIS SURVEY IS MADE FOR THE USE OF THE PRESENT OWNERS OF THE PROPERTY, AND ALSO THOSE WHO PURCHASE, MORTGAGE, OR GUARANTEE THE TITLE THERETO WITHIN ONE YEAR FROM THE DATE HEREOF.

DATED: FEBRUARY 27, 2004

PETER S. GORDON R.L.S. 2101

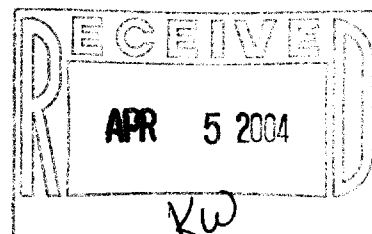

### LEGEND

● = SET IRON REBAR STAKE, 3/4"x  
24"x1.50 lbs./ft.

(XXX) = RECORDED AS

PROJECT: 5189.50  
DATE: 02/27/2004  
SHEET 1 OF 1

VIP-50

009-900