

**S-1594**

**W4056 BRAY RD.**  
**ELKHORN, WI. 53121**  
**PHONE: (262) 723-4260 (OFFICE)**  
**(262) 723-7209 (FAX)**  
**Email: [abernathy@elknet.net](mailto:abernathy@elknet.net)**

P L A T      O F      S U R V E Y

**LOT 15 OF BLOCK 2 OF BIGFOOT RIDGE  
OF WALWORTH ADDITION NO. 2**

Located in the Southeast 1/4 of the Southwest 1/4  
and the Southwst 1/4 of the Southeast 1/4 of Section  
22, T 1 N, R 16 E, Village of Walworth, Town of Walworth  
Walworth County, Wisconsin.







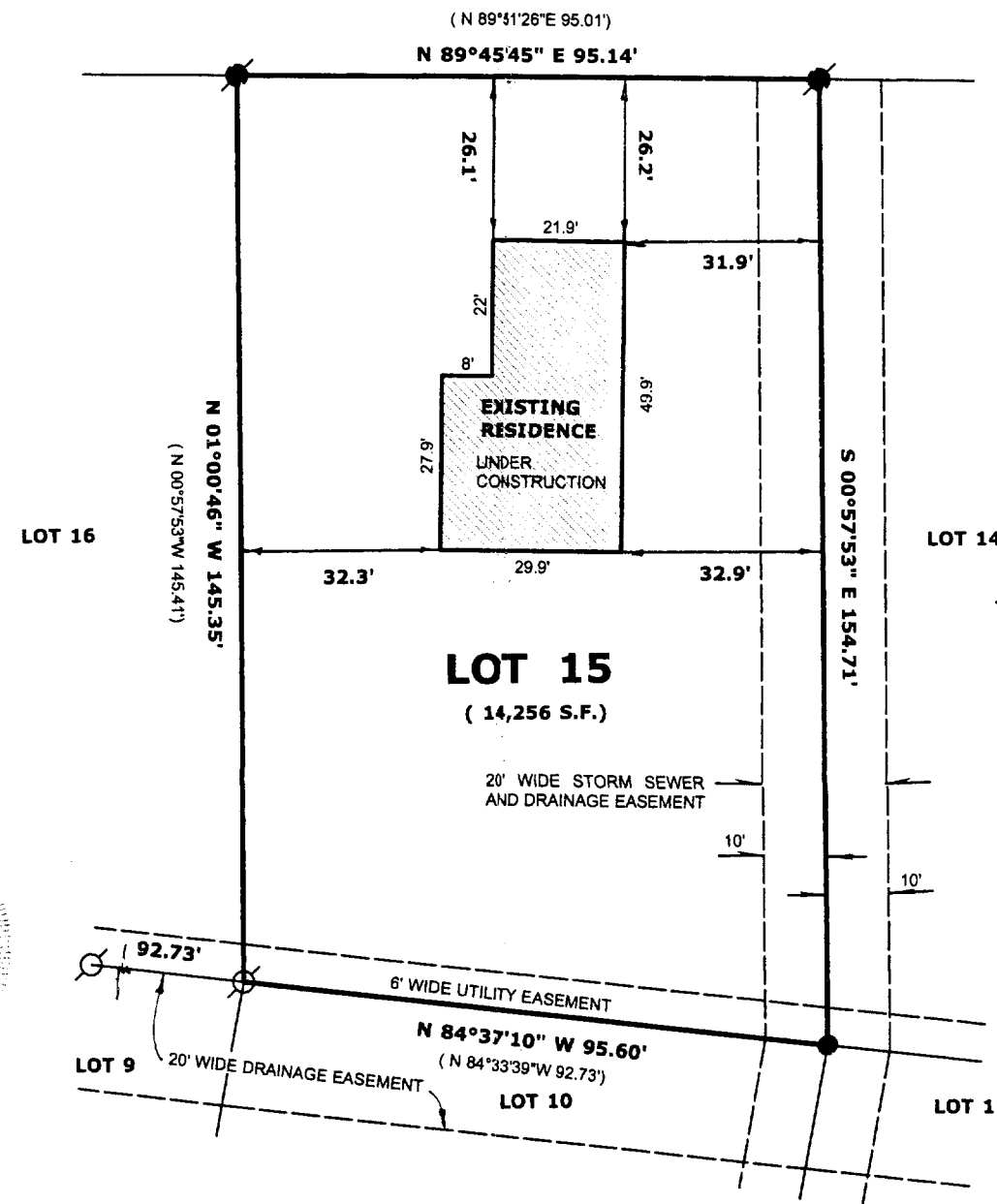

**ORDERED BY: PINE TREE CONSTRUCTION**  
**RICK TUDOR**  
**903 WILLIAMS ST.**  
**WALWORTH, WI. 53184**

## SUMMER DRIVE

**66' WIDE**



### Legend

- |   |  |
|---|--|
|  | <b>FOUND IRON PIPE</b>   |
|  | <b>FOUND IRON ROD</b>  |
|  | <b>FOUND BRASS CAPPED MONUMENT</b>   |
|  | <b>FOUND CONCRETE MONUMENT</b>   |
|  | <b>CHISEL CUT IN CONCRETE</b>  |
|  | <b>SET IRON ROD, 24" LONG, WEIGHING<br/>1.5 LBS./LINEAL FT., 3/4" DIA.</b>     |
|  | <b>SET IRON ROD, 30" LONG, WEIGHING<br/>4.5 LBS./LINEAL FT., 1-11/16" DIA.</b> |
|  | <b>RECORDED AS DIMENSION</b>   |
|  | <b>EXISTING FENCE</b>  |

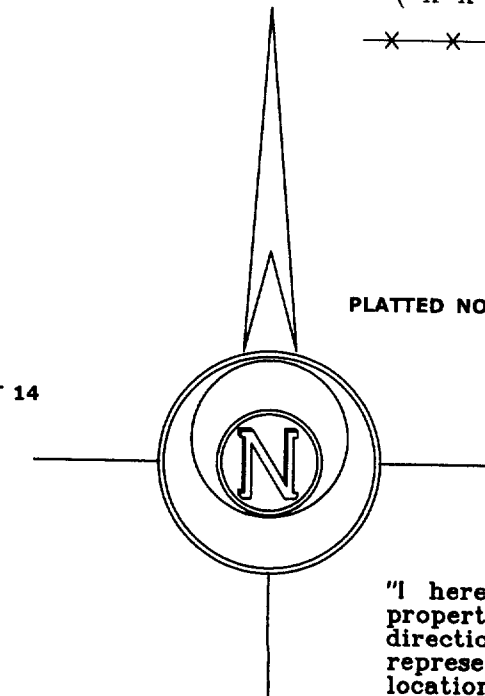

**SCALE: 1" = 30 FEET**

"I hereby certify that the above described property has been surveyed by me or under my direction and that the above map is a true representation thereof and shows the size and location of the property, its exterior boundaries, the location of all visible structures and dimensions of all principal buildings thereon, boundary fences, apparent easements, roadways and visible encroachments, if any."

"This survey is made for the use of the present owners of the property, and also those who purchase, mortgage, or guarantee the title thereto within one year from the date hereof."

*Kenneth B. Abernathy, Jr.*  
**KENNETH B. ABERNATHY, JR.**  
**WISCONSIN REGISTERED LAND SURVEYOR,**  
**S-1594**  
 Date: OCT. 2, 2003 Job No. 03.914

YBIG2-7

009-892