

BOUNDARY & TOPOGRAPHICAL MAPPING

LOCATED IN THE NE 1/4 OF THE SW 1/4 OF SECTION 22,
TOWN 1 NORTH, RANGE 16 EAST,
WALWORTH COUNTY, WISCONSIN

LEGAL DESCRIPTION

THE WEST 1/2 OF OUTLOT 218 OF THE ASSESSORS PLAT FOR THE VILLAGE OF WALWORTH, EXCEPT THE NORTH 430.8 FEET AND EXCEPT THE SOUTH 475 FEET OF THE NORTH 906.8 FEET OF THE WEST 165 FEET. LOCATED IN THE VILLAGE OF WALWORTH, WALWORTH COUNTY, WISCONSIN.

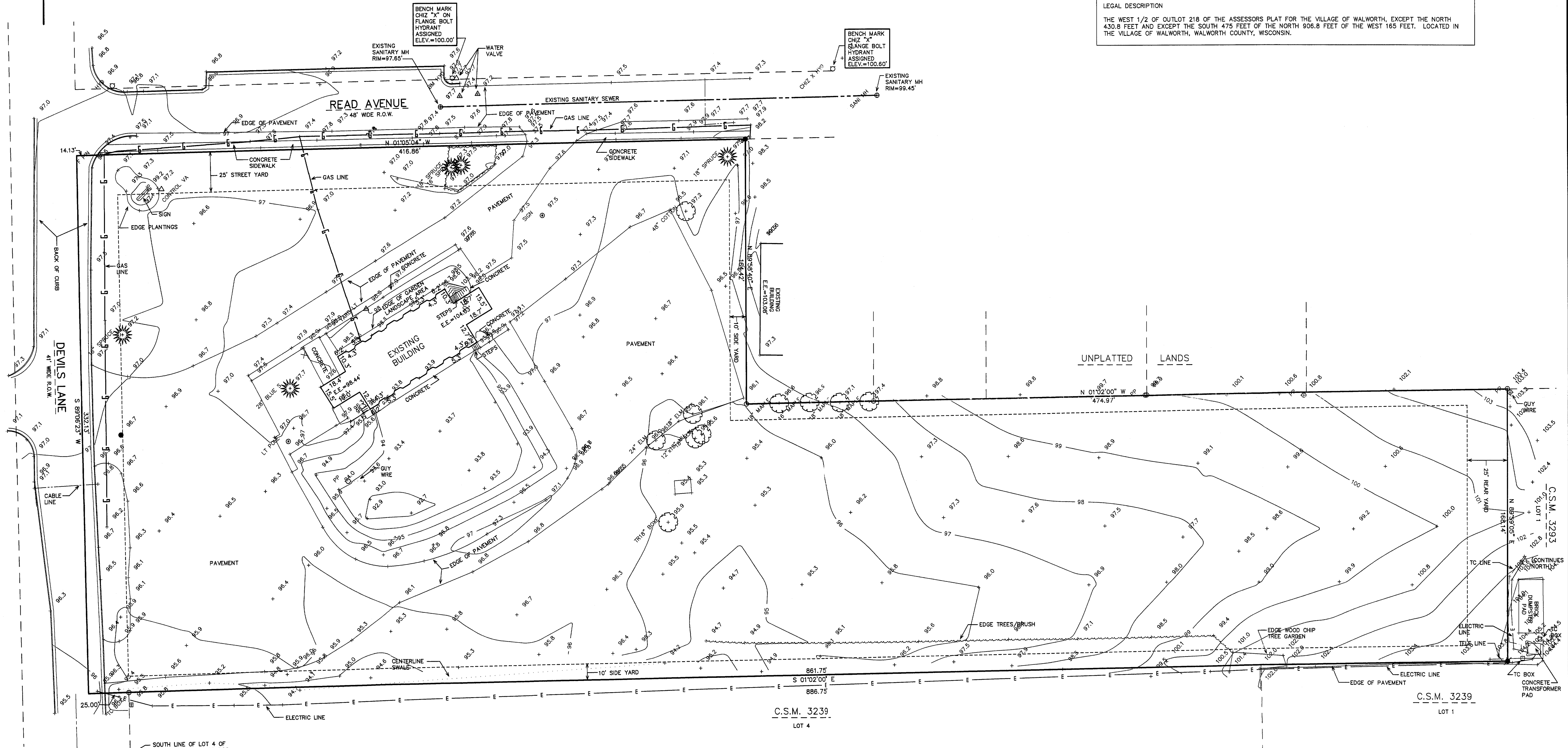

ASSIGNED WEST LINE OF LOT 4 - C.S.M. 3239
S 01°02'00" E

BENCH MARK
CHIZ "X" ON
FLANGE BOLT
HYDRANT
ASSIGNED
ELEV=100.00'

BENCH MARK
CHIZ "X" ON
FLANGE BOLT
HYDRANT
ASSIGNED
ELEV=100.60'

UNPLATTED LANDS

C.S.M. 3239
LOT 1

C.S.M. 3239
LOT 4

LEGEND

- = FOUND IRON PIPE STAKE
- = FOUND IRON REBAR STAKE
- △ = FOUND PIN IN CONCRETE
- ⊙ = SET IRON REBAR STAKE
- (XXX) = RECORDED AS

NOTE: VERTICAL DATUM ASSIGNED,
ADJUST + 902.59' FOR USGS 1929 ADJ DATUM

ZONING I-1
MAX BUILDING HEIGHT = 35'

NOTE: COPIES OF THIS MAP TO WHICH THE FOLLOWING CERTIFICATE WILL APPLY SHOW THE SURVEYOR'S ORIGINAL SEAL AND SIGNATURE IN RED INK. COPIES BY ANY OTHER MEANS MAY HAVE ALTERATIONS WHICH DO NOT REPRESENT THE SURVEYOR'S WORK PRODUCT.

I HEREBY CERTIFY THAT THE ABOVE DESCRIBED PROPERTY HAS BEEN SURVEYED UNDER MY DIRECTION AND THAT THE ABOVE MAP IS A TRUE REPRESENTATION THEREOF AND SHOWS THE SIZE AND LOCATION OF THE PROPERTY AND ITS EXTERIOR BOUNDARIES. THIS SURVEY IS MADE FOR THE USE OF THE PRESENT OWNERS OF THE PROPERTY, AND ALSO THOSE WHO PURCHASE, MORTGAGE, OR GUARANTEE THE TITLE THERETO WITHIN ONE YEAR FROM THE DATE HEREOF.

DATED: OCTOBER 2, 2003

PETER S. GORDON - R.L.S. 2101

WORK ORDERED BY -
LARRY VOLBRECHT
FAITH EVANGELICAL LUTHERAN CHURCH
420 READ STREET
WALWORTH, WI 53184

FARRIS, HANSEN & ASSOCIATES, INC.
ENGINEERING - ARCHITECTURE - SURVEYING
7 RIDGEWAY COURT P.O. BOX 437
ELKHORN, WISCONSIN 53121
OFFICE: (262) 723-2098 FAX: (262) 723-5886

REVISIONS

PROJECT NO.
6346
DATE
09/12/03
SHEET NO.
1 OF 1