

PLAT OF SURVEY

PREPARED FOR: ALLISON OLESTON
C-21 SKANDIA
822 E GENEVA
DELAVER, WI, 53115

-OF-

J.K. SURVEYING INC
N3705 WILLOW BEND LN.
LAKE GENEVA, WI. 53147

OUTLOT 115 OF THE ASSESSOR'S PLAT OF THE VILLAGE
OF WALWORTH, WALWORTH COUNTY, WISCONSIN.

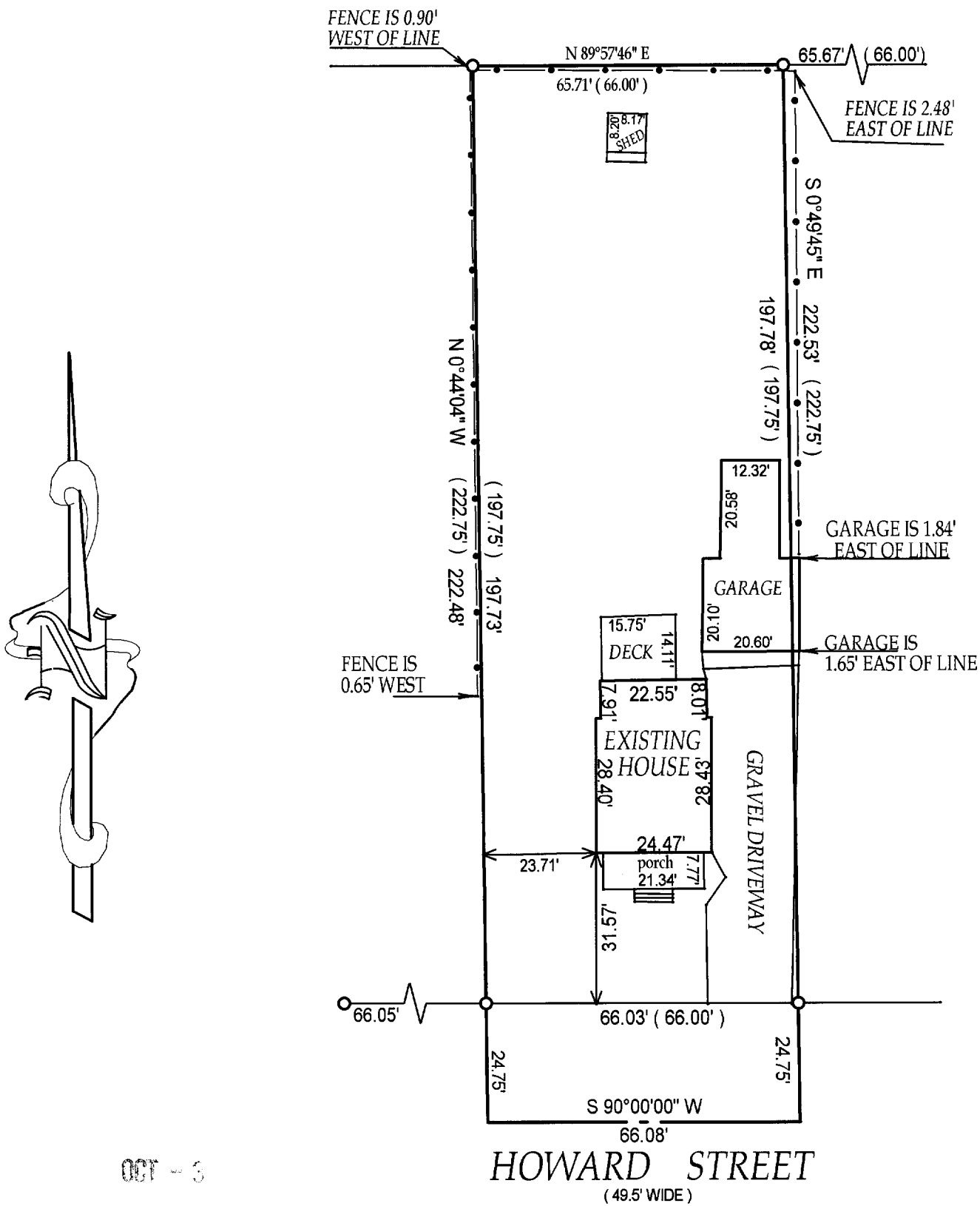

OCT - 3

DRP



() = recorded as

HOWARD STREET WAS ASSUMED EAST - WEST

□ = found iron bar

○ = found iron pipe

● = set iron pipe

■ = set iron bar

SCALE 1" = 20'

JOB # 03-262

TAX ID # VWP 00130

COMPARE LEGAL DESCRIPTION ABOVE AND DRAWING WITH DEED. FOR BUILDING RESTRICTIONS AND EASEMENTS NOT SHOWN, REFER TO DEED, ABSTRACT SOURCES AND LOCAL MUNICIPAL CODES. NOTIFY THE SURVEYOR IMMEDIATELY OF ANY DISCREPANCY.

"I hereby certify that the above described property was surveyed under my supervision and that the above map is a true representation thereof and shows the size and location of all visible structures, apparent easements and encroachments if any."

This survey is made for the present owners of the property, and those who purchase, mortgage, or guarantee the title thereto, within one year from the date hereof.

5-21-2003

John P. Krott
JOHN KROTT S - 2258
Wisconsin Registered Land Surveyor
(original if signed in red)

009-872