

DUNHAM SURVEYING, S.C.  
SURVEYING & SUBDIVIDING  
DELAVER, WISCONSIN 53115

Scale - 1" = 20'  
○ = 3/4" Iron Rod Found  
● = 1" Iron Pipe Found  
Bearings referenced to the west line of  
Elm Street with the assumed bearing of North  
Survey ordered by: Churchill Real Estate  
Walworth, WI 53184

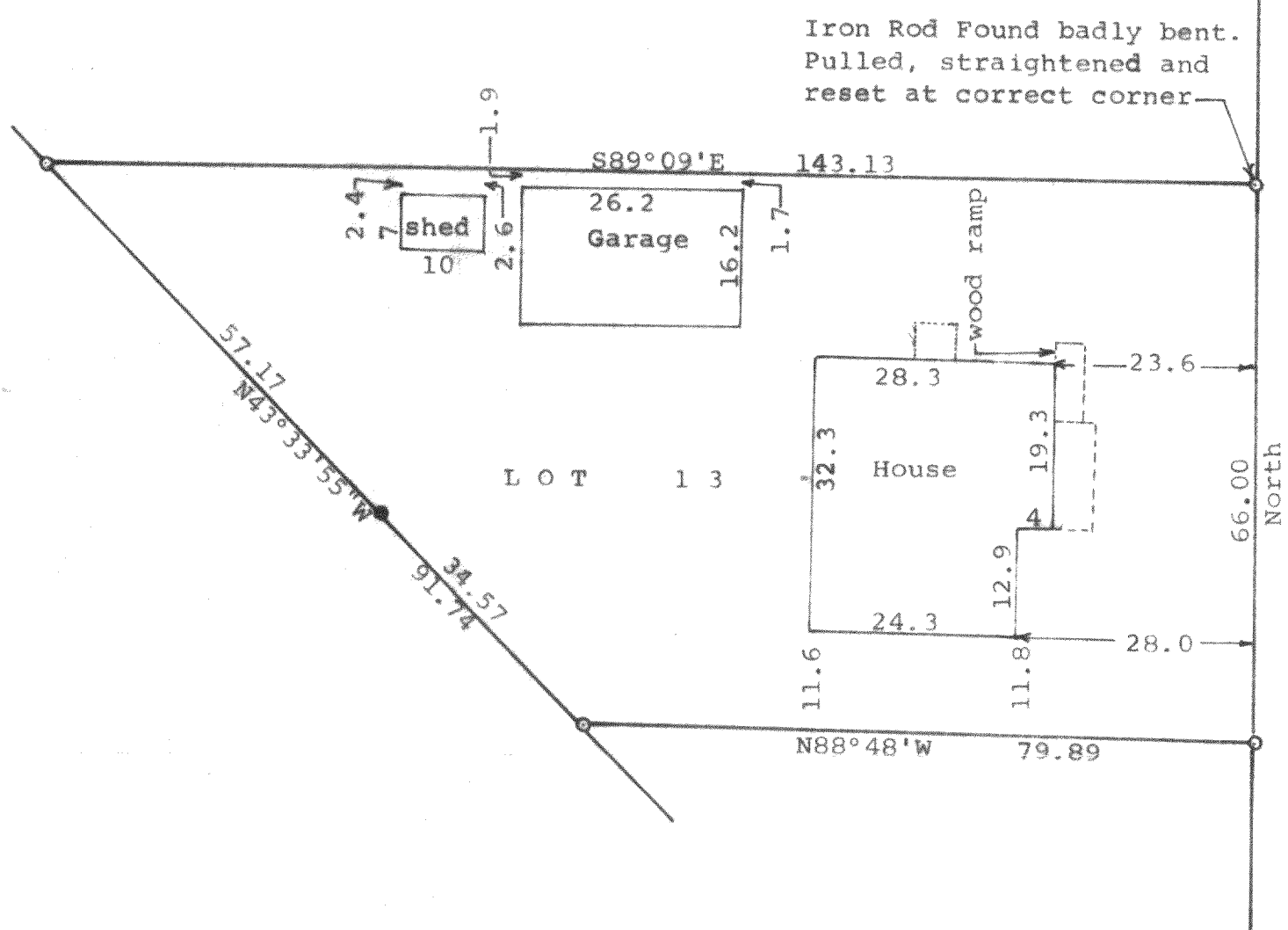

STATE OF WISCONSIN) SS  
COUNTY OF WALWORTH)

I, George T. Dunham, Surveyor, certify that I have surveyed the property described as follows:

Lot 13 of Bookham's Subdivision, located in the Village of Walworth, Walworth County, Wisconsin,  
and that the plat shown hereon is a correct representation thereof and shows the size and location of the property, its exterior boundaries, the location of all visible structures and dimensions of all principal buildings thereon, boundary fences, apparent easements, roadways, and visible encroachments, if any, and that I have surveyed the property hereon described, according to the official records, to the best of my knowledge and belief.  
May 15, 1998

*George T. Dunham*  
George T. Dunham, Surveyor

