

DUNHAM SURVEYING, S. C.  
SURVEYING & SUBDIVIDING  
DELAVER, WISCONSIN 53115

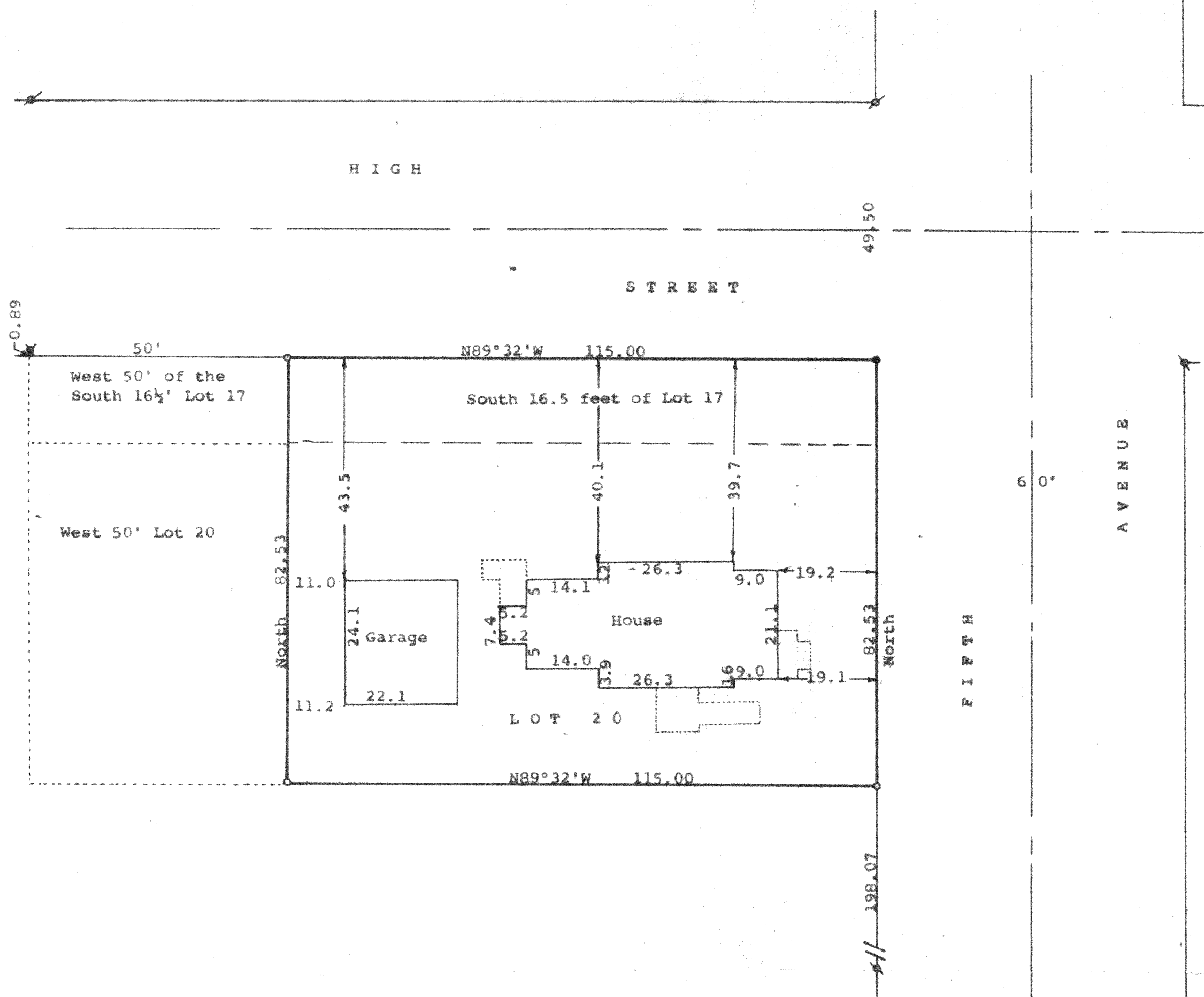

Scale - 1" = 20'  
 Ø = 3/4" Iron Pipe Found  
 ○ = 1" Iron Pipe Found  
 ✕ = 1 1/2" Iron Pipe Found  
 ● = 1 1/2" Iron Pipe Set  
 ○ = 1 1/2" X 24" Iron Pipe SET  
 Bearings referenced to the west  
 line of Fifth Avenue with the  
 assumed bearing of North-South  
 Survey ordered by:  
 Churchill Real Estate  
 322 Park Street  
 Walworth, WI 53184  
 Updating and recertification  
 ordered by: Lakeland Realty  
 P.O. Box 323  
 Fontana, WI 53125

STATE OF WISCONSIN)  
COUNTY OF WALWORTH) SS

I, George T. Dunham, Surveyor, certify that I have surveyed the  
property described as follows:

Lot 20, Block 1 in E. W. Crumbs Addition to the Village of  
Walworth, Walworth County, Wisconsin, except the West 50 feet  
of said lot.

Also a strip of land 16 1/2 feet wide north and south on the north  
side of said Lot 20 and running the length thereof, the same  
being the south 16 1/2 feet of Lot 17 in Block 1 said Addition,  
except the West 50 feet of said strip,

and that the plat shown hereon is a correct representation thereof and shows  
the size and location of the property, its exterior boundaries, the location  
of all visible structures and dimensions of all principal buildings thereon,  
boundary fences, apparent easements, roadways and visible encroachments, if  
any, and that I have surveyed the property hereon described, according to the  
official records, to the best of my knowledge and belief.

October 23, 1989

Updated and recertified to this  
25th day of November, 1996

*George T. Dunham*  
George T. Dunham, Surveyor

