

DUNHAM SURVEYING, S.C.
SURVEYING & SUBDIVIDING
DELAVER, WISCONSIN 53115

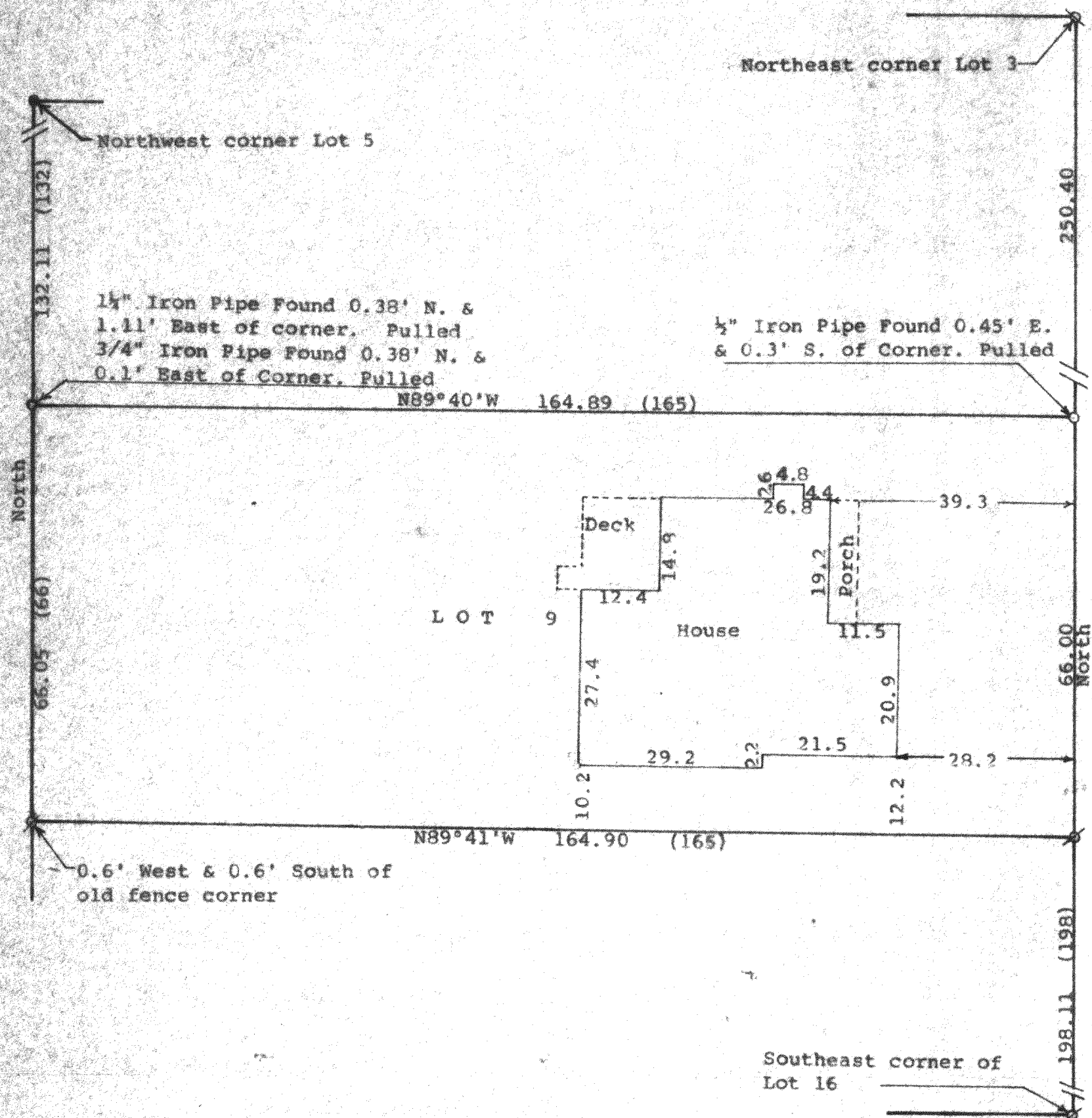

Scale - 1" = 20'
 Ø = 1" Iron Pipe Found
 ⊗ = 1 1/4" Iron Pipe Found
 ● = 3/4" Iron Pipe Found
 - - - = Fence Line
 Bearings referenced to the west line
 of Fifth Street with the assumed
 bearing of North
 Survey ordered by:
 Churchill Real Estate
 Walworth, WI 53184
 ○ = 3/4" Iron Pipe Set
 (0.00) = recorded distance

STATE OF WISCONSIN) SS
 COUNTY OF WALWORTH)

I, George T. Dunham, Surveyor, certify that I have surveyed the
 property described as follows:
 Lot 9, Block 1 of E. W. Crumbs Addition to the Village of Walworth,
 Walworth County, Wisconsin

and that the plat shown hereon is a correct representation thereof and shows
 the size and location of the property, its exterior boundaries, the location
 of all visible structures and dimensions of all principal buildings thereon,
 boundary fences, apparent easements, roadways and visible encroachments, if
 any, and that I have surveyed the property hereon described, according to the
 official records, to the best of my knowledge and belief.

June 6, 1995

Updated and recertified to this
 18th day of September, 1996

George T. Dunham
 George T. Dunham, Surveyor

