

DUNHAM SURVEYING, S.C.  
SURVEYING & SUBDIVIDING  
DELAVER, WISCONSIN 53115

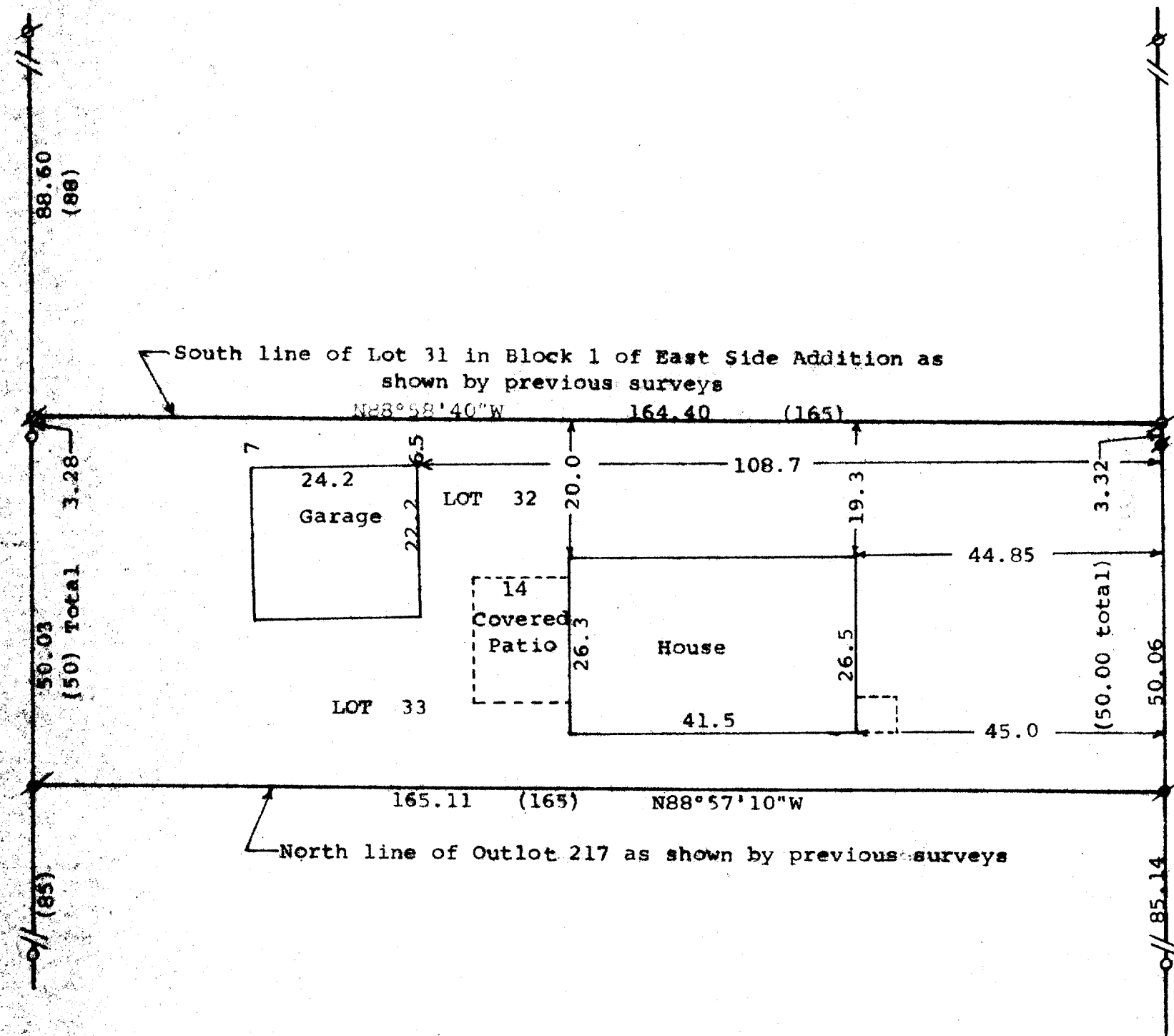

AVENUE

P I P T H

N

Scale - 1" = 20'  
● = 1" Iron Pipe Found  
○ = 3/4" Iron Pipe Found  
○ = 1/2" Iron Pipe Found  
○ = 1 1/4" Iron Pipe Found  
Survey ordered by: Churchill Real Estate  
P.O. Box 577  
Walworth, WI 53184

(0.00) = recorded distance

STATE OF WISCONSIN)  
COUNTY OF WALWORTH)

I, George T. Dunham, Surveyor, certify that I have surveyed the property described as follows:

Lots 32 and 33 in Block 1 of East Side Addition, located in the Village of Walworth, Walworth County, Wisconsin, and that the plat shown hereon is a correct representation thereof and shows the size and location of the property, its exterior boundaries, the location of all visible structures and dimensions of all principal buildings thereon, boundary fences, apparent easements, roadways and visible encroachments, if any, and that I have surveyed the property hereon described according to the official records, to the best of my knowledge and belief.  
July 2, 1999

George T. Dunham, Surveyor

