

HAROLD H. KOLB

REGISTERED PROFESSIONAL LAND SURVEYOR
LAKE GENEVA, WISCONSIN

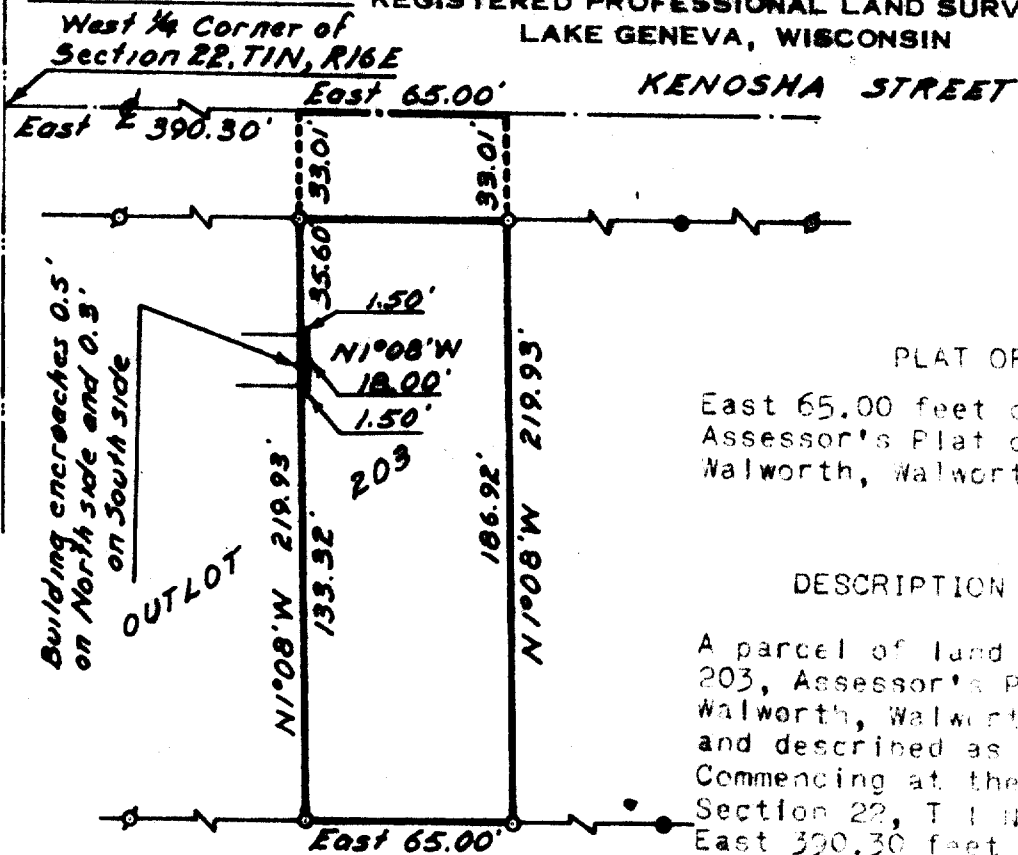

PLAT OF SURVEY OF

East 65.00 feet of Outlot 203,
Assessor's Plat of the Village of
Walworth, Walworth County, Wisconsin.

DESCRIPTION OF ENCROACHMENT

A parcel of land being part of Outlot 203, Assessor's Plat of the Village of Walworth, Walworth County, Wisconsin and described as follows; to-wit:
Commencing at the west 1/4 corner of Section 22, T 1 N, R 16 E; thence East 390.30 feet along the East-West 1/4 line of said Section 22; thence S 1°08' E 68.61 feet to the place of beginning; thence East 1.50 feet; thence S 1°08' E 18.00 feet; thence West 1.50 feet; thence N 1°08' W 18.00 feet to the place of beginning.

N



SCALE 1"=60'

LEGEND

- Ø - IRON PIPE FOUND
- - IRON PIPE PLACED
- - CONCRETE MONUMENT
- x - SPIKE

I, HAROLD H. KOLB, DO HEREBY CERTIFY THAT I HAVE
SURVEYED THE PROPERTY HEREON DESCRIBED ACCORDING
TO THE OFFICIAL RECORDS, AND THAT THE PLAT HEREON
IS A CORRECT REPRESENTATION OF THE LOT LINES.

Harold H. Kolb
HAROLD H. KOLB

WISCONSIN REGISTERED LAND SURVEYOR, S-187
DATE September 27, 1965