

DUNHAM SURVEYING, S.C.
SURVEYING & SUBDIVIDING
DELAVER, WISCONSIN 53115

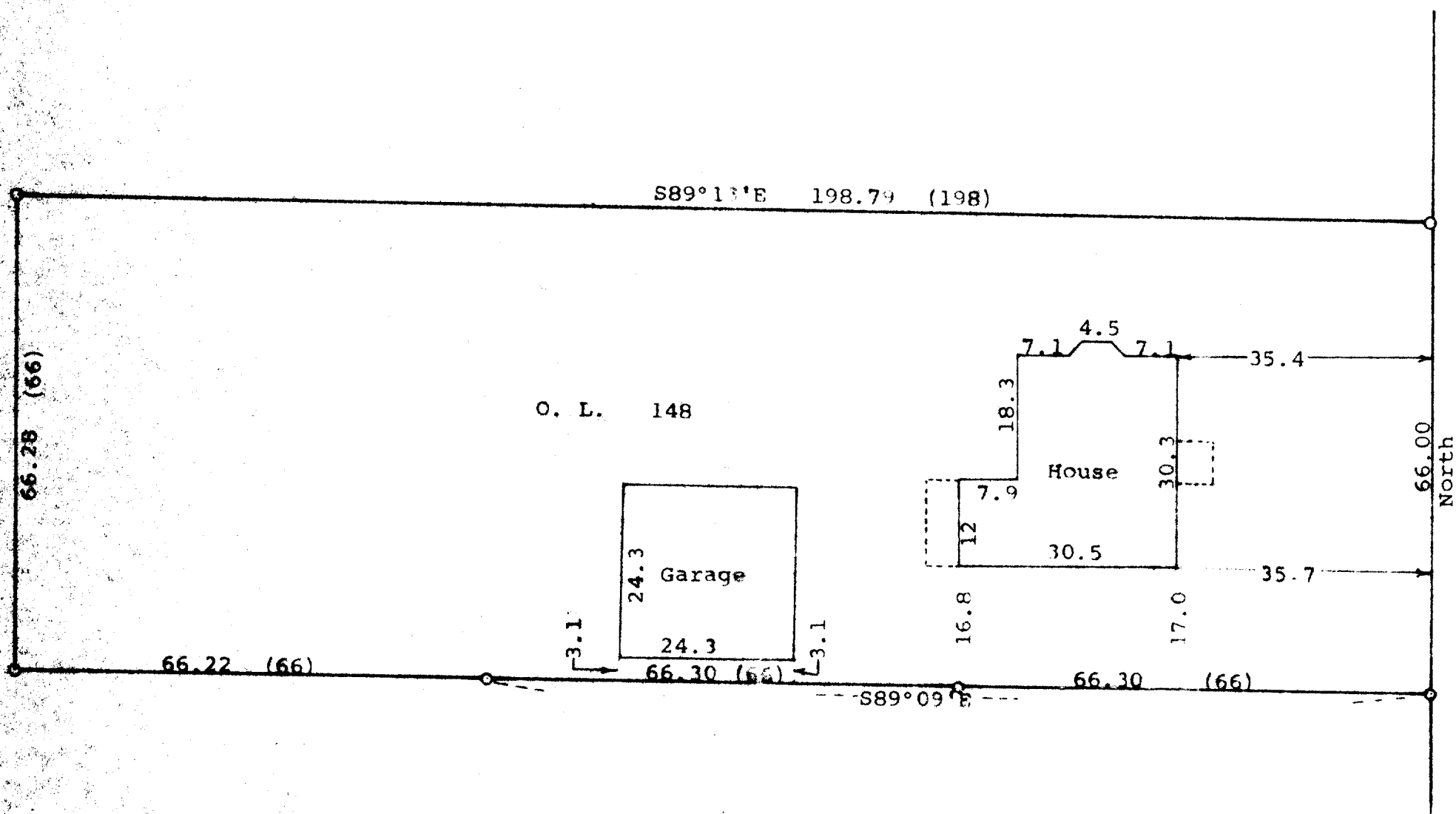

PECKS COURT

STREET



Scale - 1" = 20'
O = Iron Pipe Found
(6.00) = Recorded distance
Bearings referenced to the west
line of Pecks Court Street with the
assumed bearing of North
Survey ordered by:
Churchill Real Estate
Walworth, WI 53184

STATE OF WISCONSIN) SS
COUNTY OF WALWORTH)

I, George T. Dunham, Surveyor, certify that I have surveyed
the property described as follows:

Outlot 148 of the Assessor's Plat of the Village of Walworth,
Walworth County, Wisconsin,

and that the map shown above is a true representation thereof and shows
the size and location of the property, its exterior boundaries, the location
of all visible structures and dimensions of all principal buildings thereon,
boundary fences, apparent easements, roadways and visible encroachments, if
any, and that I have surveyed the property hereon described according to the
official records, to the best of my knowledge and belief.

June 9, 1999

George T. Dunham
George T. Dunham, Surveyor

