

DUNHAM SURVEYING
SURVEYING & SUBDIVIDING
DELAVAN, WISCONSIN 53115

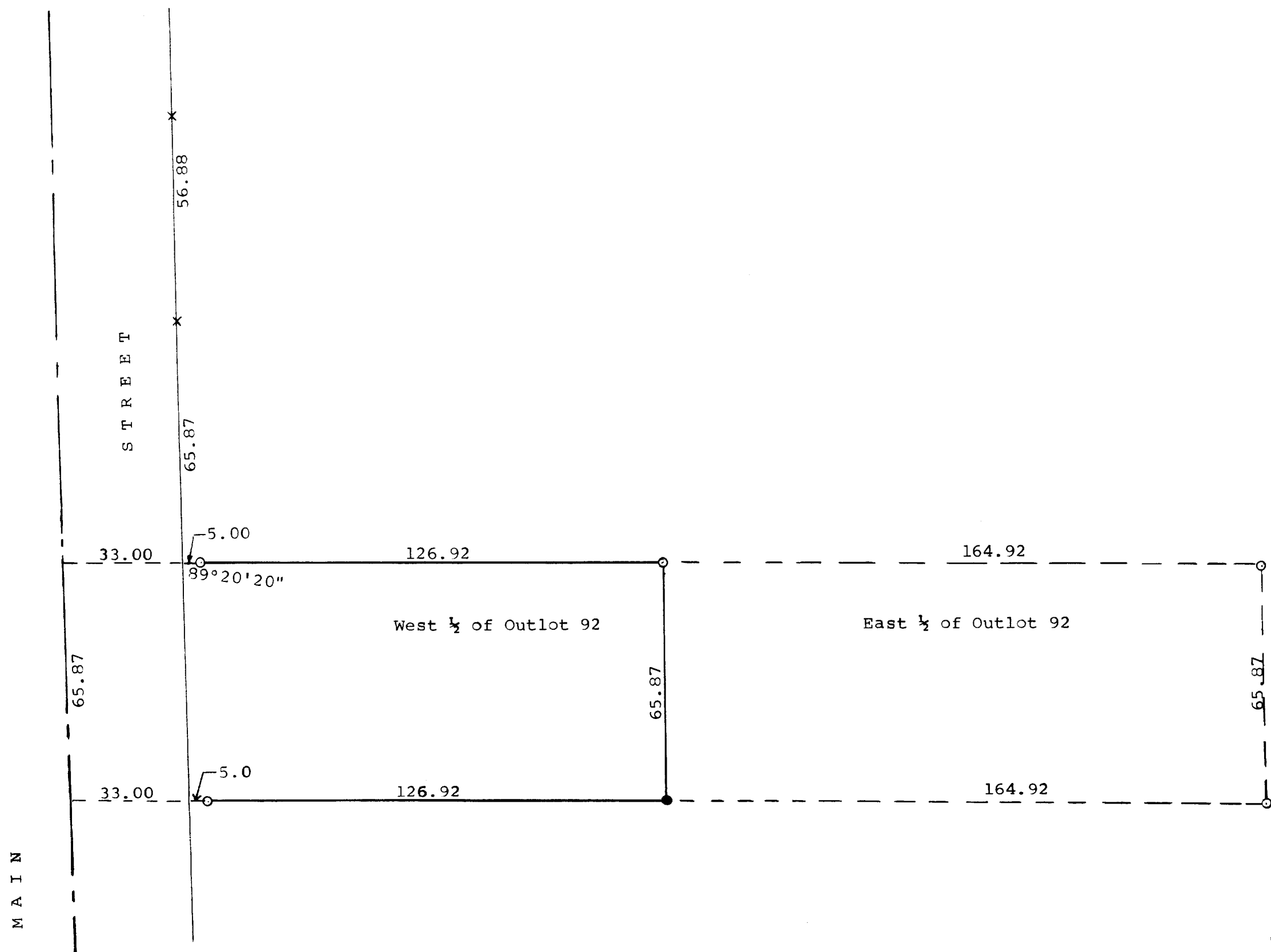

Scale - 1" = 30'
Ø = Iron Pipe Found
O = Iron Pipe Set
X = cross in concrete Found
Survey ordered by: Jeff Dixon
114 Howard Street
Walworth, WI 53184
● = Iron rod found

STATE OF WISCONSIN) ss
COUNTY OF WALWORTH)
I, George T. Dunham, Surveyor, certify that I have surveyed
the property described as follows:
The West 1/2 of Outlot 92 of the Assessors Plat of the Village
of Walworth, Walworth County, Wisconsin,
and that the map shown above is a true representation thereof and shows
the size and location of the property, its exterior boundaries, apparent
easements, roadways and visible encroachments, if any, and that I have surveyed
the property hereon described, according to the official records, to the
best of my knowledge and belief.
July 19, 2002

George T. Dunham
George T. Dunham, Surveyor

