

DUNHAM SURVEYING
SURVEYING & SUBDIVIDING
DELAVER, WISCONSIN 53115

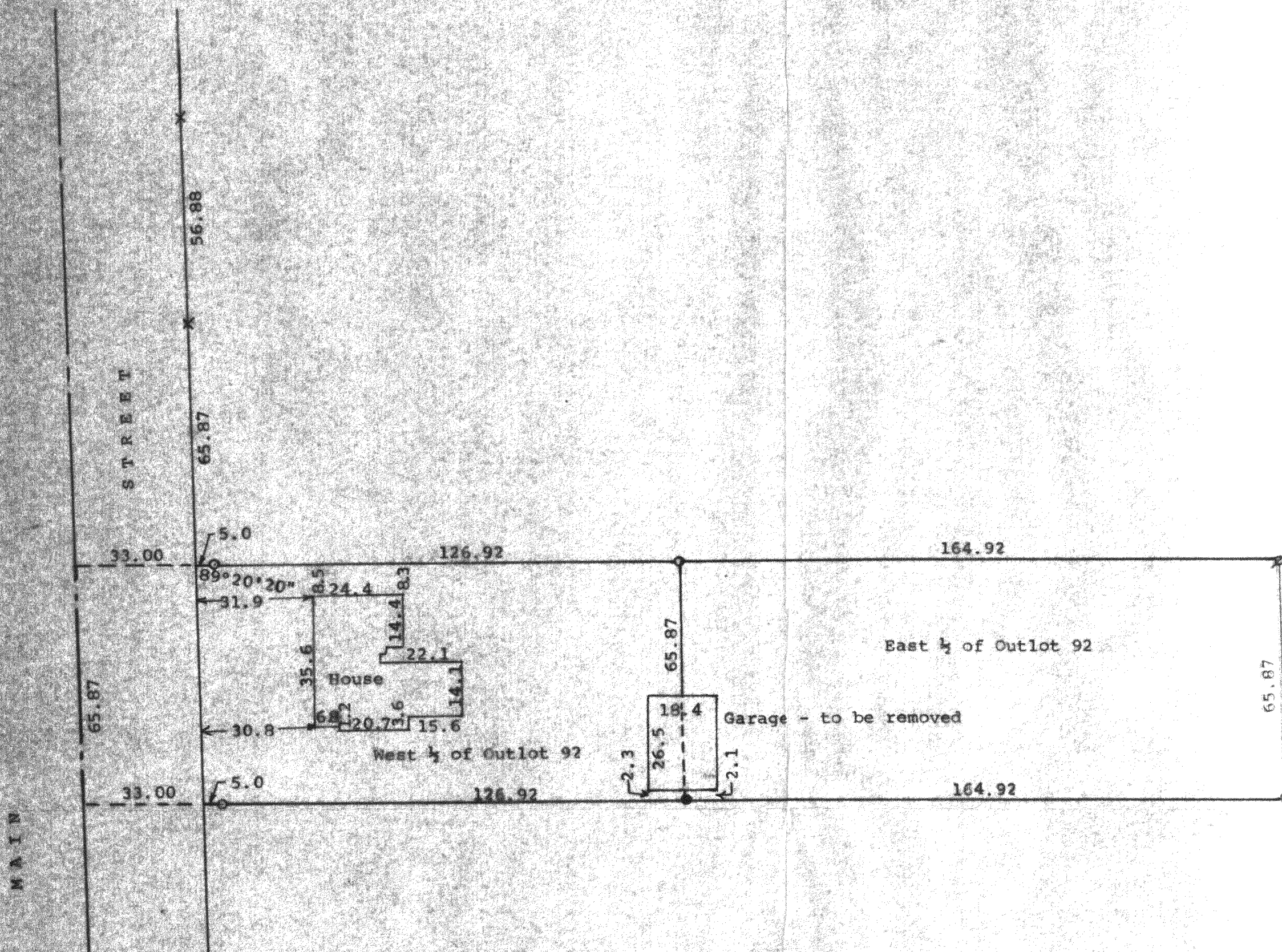

Scale - 1" = 40'
 Ø = Iron Pipe Found
 O = Iron Pipe Set
 X = Cross in sidewalk Found
 Survey ordered by: Jeff Dixon
 114 Howard St.
 Walworth, WI 53194
 • = Iron rod found

STATE OF WISCONSIN)
 COUNTY OF WALWORTH)

I, George T. Dunham, Surveyor, certify that I have surveyed the property described as follows:

Outlot 92 of the Assessors Plat of the Village of Walworth, Walworth County, Wisconsin

and that the map shown above is a true representation thereof and shows the size and location of the property, its exterior boundaries, the location of all visible structures and dimensions of all principal buildings thereon, boundary fences, apparent easements, roadways and visible encroachments, if any, and that I have surveyed the property hereon described according to the official records to the best of my knowledge and belief.
 July 19, 2002

George T. Dunham
 George T. Dunham, Surveyor

