

DUNHAM SURVEYING, S.C.
 SURVEYING & SUBDIVIDING
 DELAVAN, WISCONSIN 53115

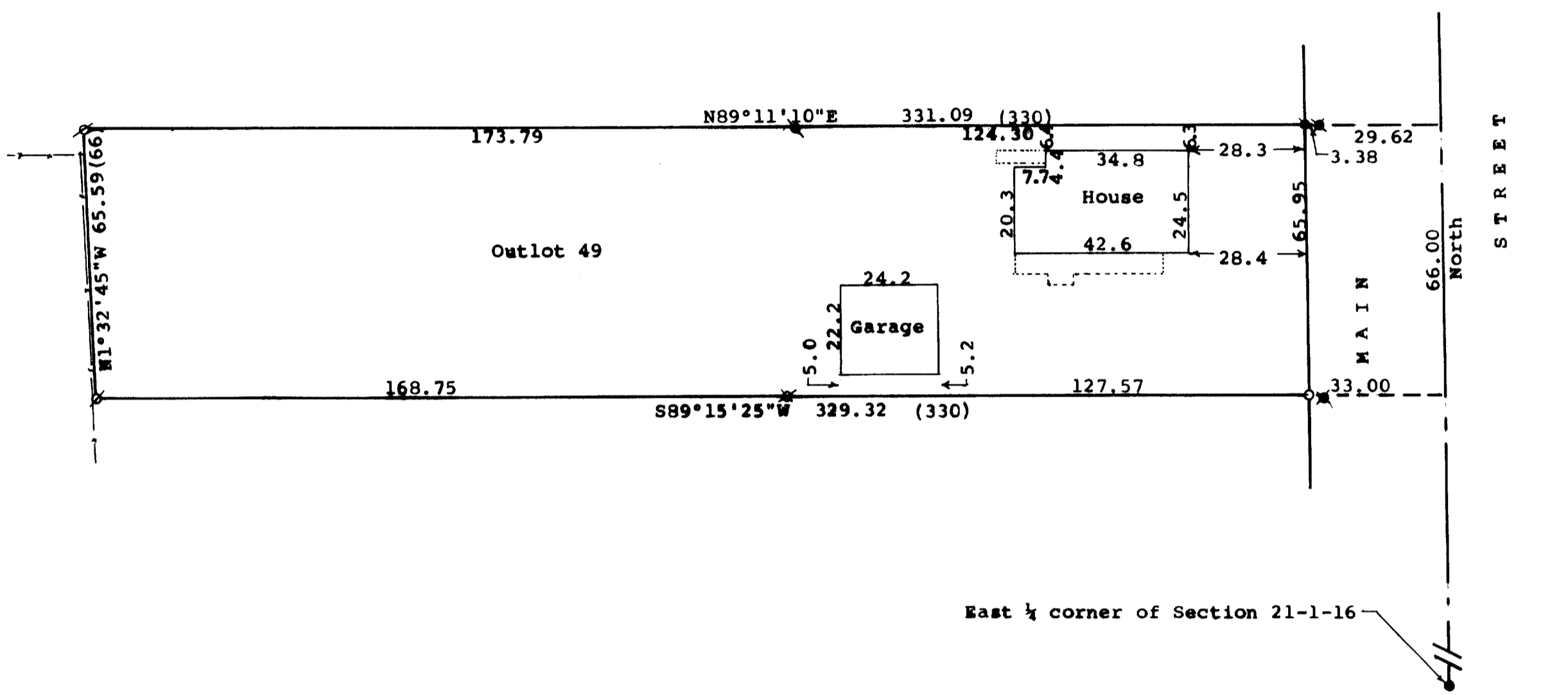

STREET
 MAIN
 North
 66.00

East 1/4 corner of Section 21-1-16

- Scale - 1" = 30'
- ⊘ = 1 1/4" Iron Pipe Found
 - ⊙ = 3/4" Iron Pipe Found
 - ⊗ = 1/2" Iron Pipe Found
 - = concrete Monument Found
 - ⊗ = 1/2" Iron Pipe Set
 - ⊙ = 3/4" Iron Pipe Set
 - ⊘ = 1" Iron Pipe Found

Bearings referenced to the centerline of Main Street with the assumed bearing of North

Survey ordered by: Lisa Nordmeyer
 P.O. Box 292
 Walworth, WI 53184

(0.00) = recorded distance
 - - - - - = fence line

Updating and recertification ordered by:
 The Rauland Agency
 Walworth, WI 53184

STATE OF WISCONSIN) SS
 COUNTY OF WALWORTH)
 I, George T. Dunham, Surveyor, certify that I have surveyed the property described as follows:
 Outlet No. 49 of the Assessor's Plat of the Village of Walworth, Walworth County, Wisconsin,
 and that the plat shown hereon is a correct representation thereof and shows the size and location of the property, its exterior boundaries, the location of all visible structures and dimensions of all principal buildings thereon, boundary fences, apparent easements, roadways and visible encroachments, if any, and that I have surveyed the property hereon described, according to the official records, to the best of my knowledge and belief.
 May 2, 1994
 Updated and recertified to
 January 4, 2003

George T. Dunham
 George T. Dunham, Surveyor

