

DUNHAM SURVEYING, S.C.
SURVEYING & SUBDIVIDING
DELAVER, WISCONSIN 53115

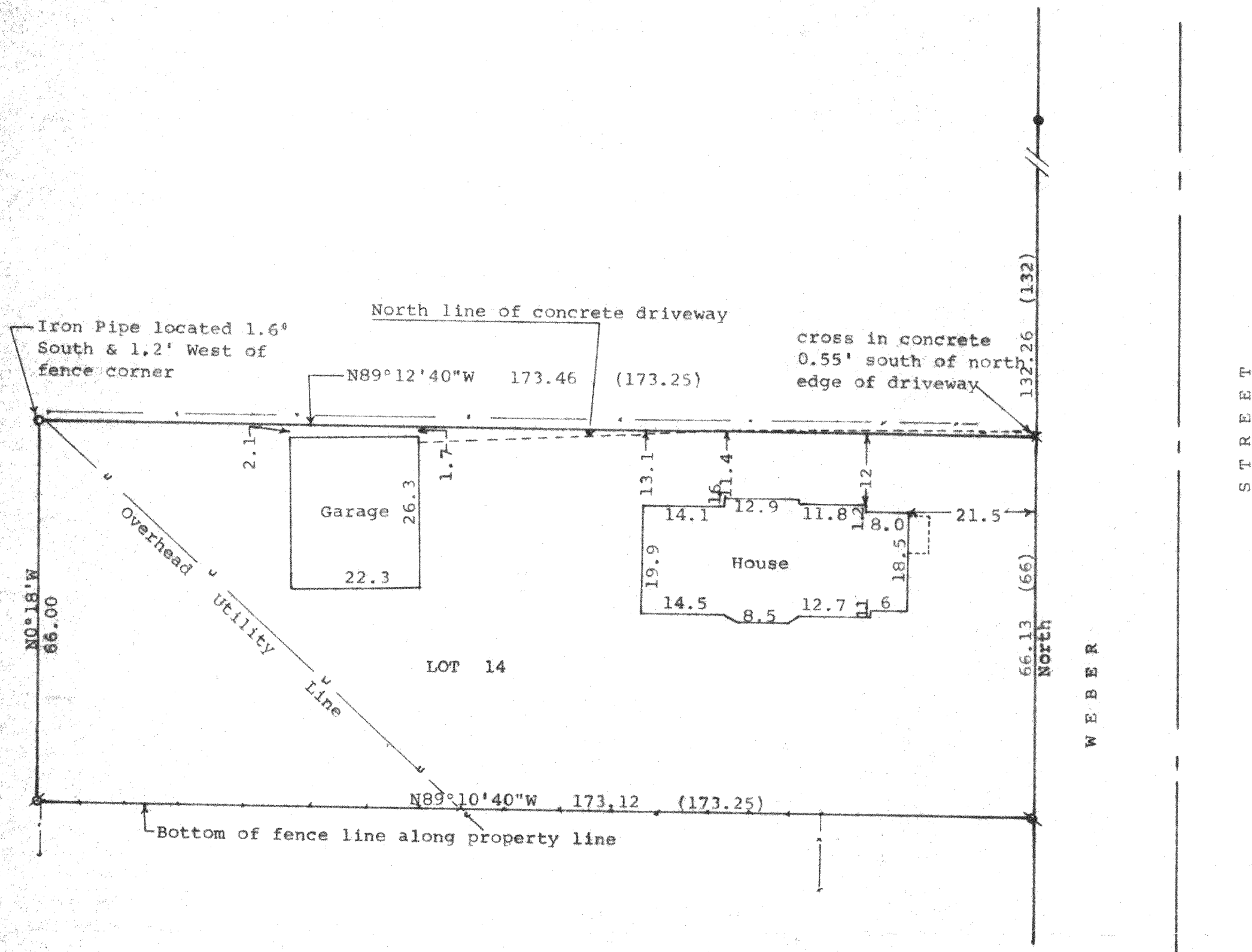

Scale - 1" = 20'
 Ø = 1/2" Iron Pipe Found
 ∅ = 1 1/4" Iron Pipe Found
 ○ = Iron Pipe Found. Size not noted
 X = Cross in concrete cut
 ● = Iron Rod Found
 --- = Fence Line
 Bearings referenced to the west line of Weber Street with the assumed bearing of North
 Survey ordered by: Churchill Real Estate
 Walworth, WI 53184
 (0.00) = recorded distance

STATE OF WISCONSIN)
 COUNTY OF WALWORTH) SS

I, George T. Dunham, Surveyor, certify that I have surveyed the property described as follows:
 Lot 14 in Block 1 of Crandall and Swinney's Subdivision located in the Village of Walworth, Walworth County, Wisconsin and that the plat shown hereon is a correct representation thereof and shows the size and location of the property, its exterior boundaries, the location of all visible structures and dimensions of all principal buildings thereon, boundary fences, apparent easements, roadways and visible encroachments, if any, and that I have surveyed the property hereon described, according to the official records, to the best of my knowledge and belief.
 September 30, 1999

George T. Dunham
 George T. Dunham, Surveyor

