

DUNHAM SURVEYING, S.C.  
SURVEYING & SUBDIVIDING  
DELAVER, WISCONSIN 53115

KENOSHA

STREET

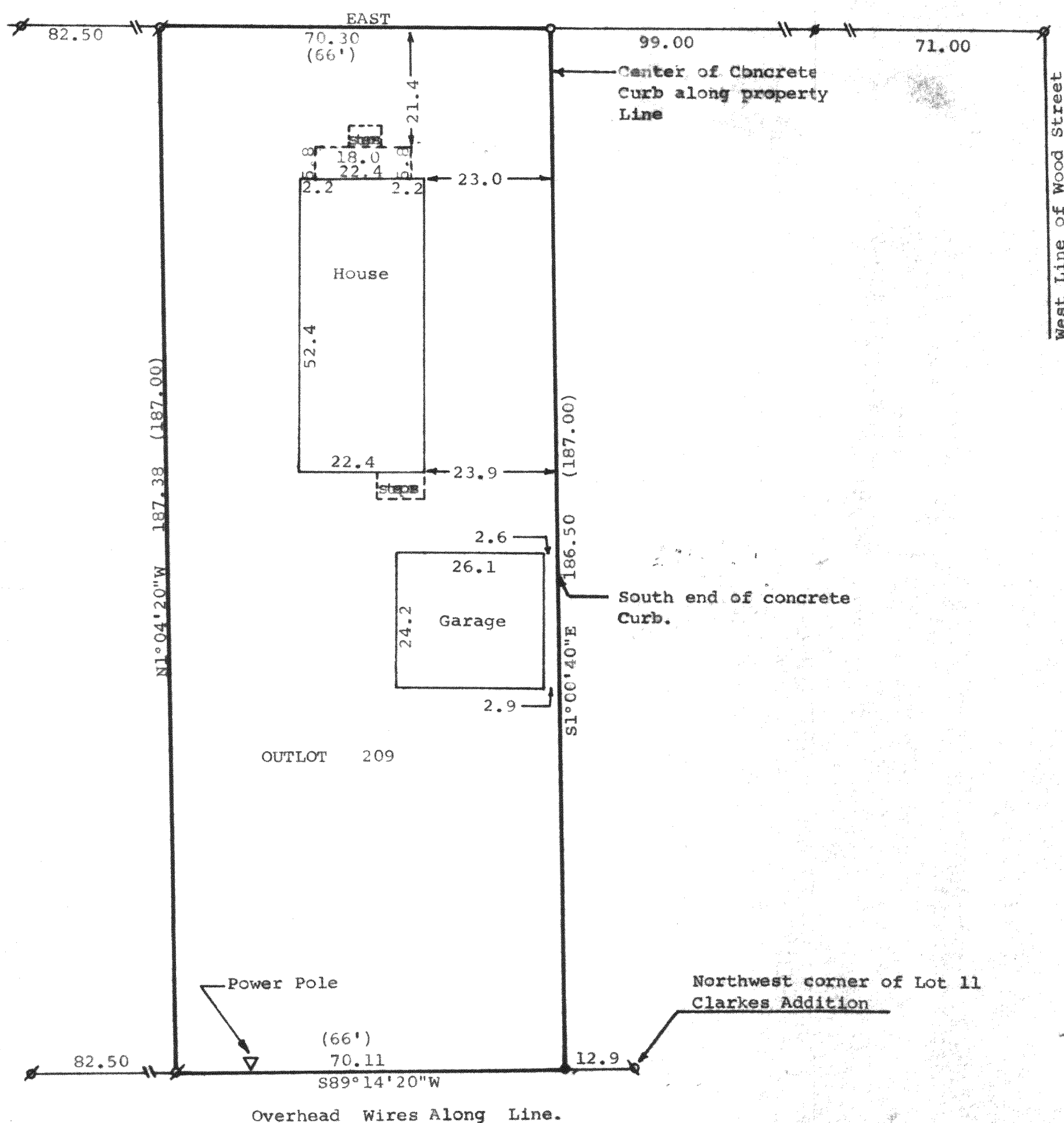

Scale - 1" = 20'  
 \* = 3/4" Iron Pipe Found  
 • = 1" Iron Pipe Found  
 • = 1 1/4" Iron Pipe Found  
 o = 3/4" X 24" Iron Pipe Set  
 (0.00) = recorded distance  
 Bearings referenced to the south line of  
 Kenosha Street with the assumed bearing of East  
 Survey ordered by: Churchill Real Estate  
 322 Park  
 Walworth, WI 53184  
 Updating and recertification ordered by:  
 Jennifer L. Riemer, Attorney  
 601 East Walworth Avenue  
 Delavan, WI 53115

STATE OF WISCONSIN) SS  
 COUNTY OF WALWORTH)  
 I, George T. Dunham, Surveyor, certify that I have surveyed the  
 property described as follows:  
 Outlot No. 209 of the Assessor's Plat in the Village of Walworth,  
 Walworth County, Wisconsin,  
 and that the above map is a true representation thereof and shows the size  
 and location of the property, its exterior boundaries, the location of all  
 visible structures and dimensions of all principal buildings thereon,  
 boundary fences, apparent easements, roadways and visible encroachments,  
 if any, and that I have surveyed the property hereon described according  
 to the official records, to the best of my knowledge and belief.  
 June 19, 1986  
 Updated and recertified to  
 June 19, 2002

George T. Dunham, Surveyor

