

#86-72

**ENGINEERS ASSOCIATED, INC.****203 W. WALWORTH STREET  
ELKHORN, WISCONSIN 53121****DESCRIPTION:**

A parcel of land located in the Village of Walworth, Walworth County, Wisconsin. Described as follows to-wit; Beginning at a point that is located 66 rods East of the West  $\frac{1}{4}$  Section Corner of Section 22, Town 1 North, Range 16 East, Walworth County, Wisconsin; thence North 20 rods; thence East 4 rods; thence South 20 rods; thence West 4 rods to the place of beginning, being Outlot 180 of the Assessor's Plat of the Village of Walworth.

**CERTIFICATE:**

I, James F. Biagi, surveyor, do hereby certify that I have surveyed the lands Hereon described.

**DATE:**

July 13, 1972

James F. Biagi R.L.S. 272



- - INDICATES IRON PIPE FOUND
- - INDICATES IRON PIPE SET

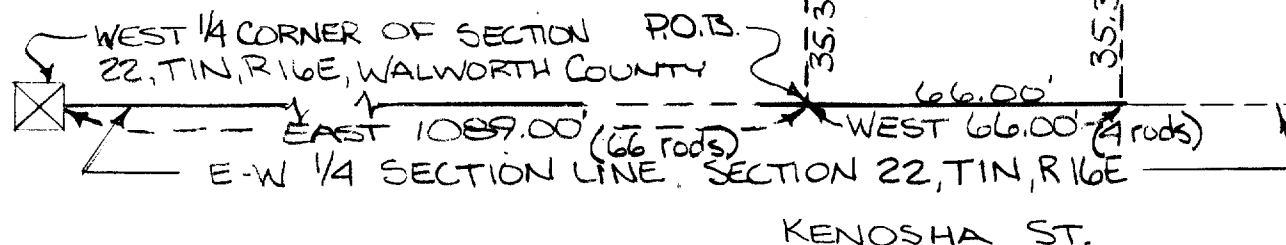

V-2-210

9-7B