

**FARRIS, HANSEN & ASSOC. INC.**

7 RIDGWAY COURT- P.O. BOX 437  
 ELKHORN, WISCONSIN 53121  
 PHONE (262) 723-2098  
 FAX (262) 723-5888

**PLAT OF SURVEY**  
**LOT 48 OF OAK KNOLLS OF WALWORTH**  
**ADDITION 1**

ORDERED BY: THE RAULAND AGENCY  
 PO BOX 159  
 WALWORTH, WI. 53184

LOCATED IN THE SE 1/4 OF THE SE 1/4  
 SEC. 22, TOWN 1 NORTH, RANGE 16 EAST  
 VILLAGE OF WALWORTH  
 WALWORTH COUNTY, WISCONSIN

**LEGEND**

- = FOUND IRON REBAR STAKE
- (xxx) = RECORDED AS

936 LAURIE COURT  
 WALWORTH, WI.

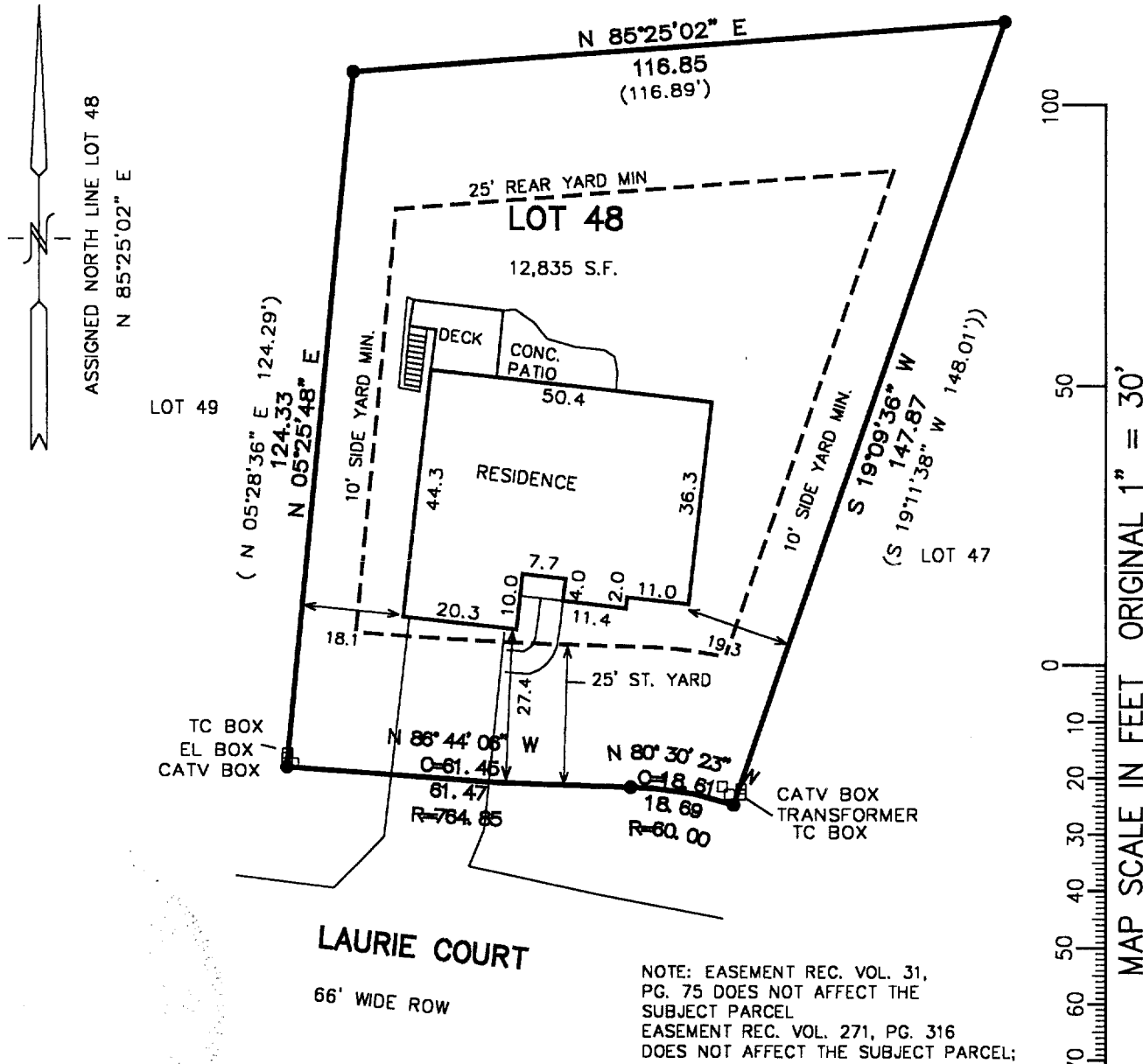

NOTE: EASEMENT REC. VOL. 31,  
 PG. 75 DOES NOT AFFECT THE  
 SUBJECT PARCEL  
 EASEMENT REC. VOL. 271, PG. 316  
 DOES NOT AFFECT THE SUBJECT PARCEL;

NOTE: COPIES OF THIS MAP TO WHICH THE FOLLOWING CERTIFICATE WILL APPLY SHOW  
 SURVEYOR'S ORIGINAL SEAL AND SIGNATURE IN RED INK. COPIES BY ANY OTHER MEANS MAY  
 HAVE ALTERATIONS WHICH DO NOT REPRESENT THE SURVEYOR'S WORK PRODUCT.

I HEREBY CERTIFY THAT THE ABOVE DESCRIBED PROPERTY HAS BEEN SURVEYED UNDER MY  
 DIRECTION AND THAT THE ABOVE MAP IS A TRUE REPRESENTATION THEREOF AND SHOWS THE SIZE  
 AND LOCATION OF THE PROPERTY, ITS EXTERIOR BOUNDARIES, THE LOCATION OF ALL VISIBLE  
 STRUCTURES, AND DIMENSIONS OF ALL PRINCIPLE BUILDINGS THEREON, BOUNDARY FENCES,  
 APPARENT EASEMENTS, ROADWAYS, AND VISIBLE ENCROACHMENTS, IF ANY. THIS SURVEY IS MADE  
 FOR THE USE OF THE PRESENT OWNERS OF THE PROPERTY, AND ALSO THOSE WHO PURCHASE,  
 MORTGAGE, OR GUARANTEE THE TITLE THERETO WITHIN ONE YEAR FROM THE DATE HEREOF.

DATED: MARCH 25, 2002

*Peter S. Gordon*  
 PETER S. GORDON R.L.S. 2101

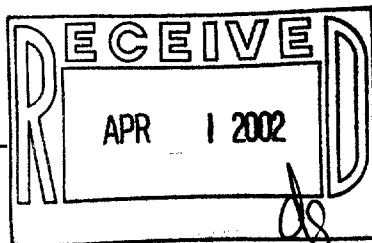

PROJECT NO. 6010  
 DATED: 03-25-2002  
 SHEET 1 OF 1 SHEETS

VOK1-211 009-783