

**WALWORTH COUNTY  
SURVEYING & MAPPING**

P. O. BOX 1115  
LAKE GENEVA, WISCONSIN  
414-248-0505

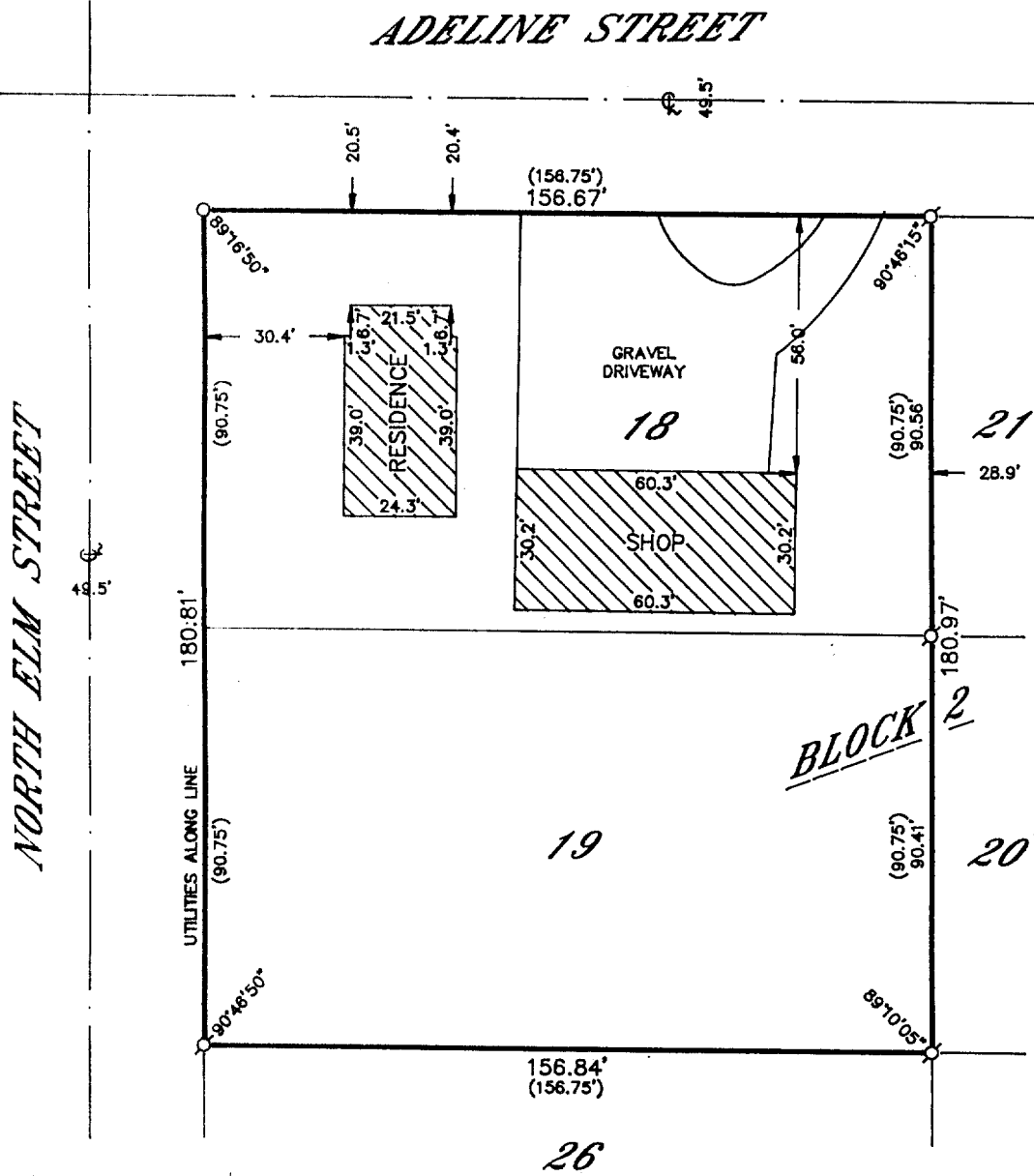

**PLAT OF SURVEY OF**

LOTS 18 AND 19, BLOCK 2 OF CRANDALL & SWINNEY'S  
ADDITION TO THE VILLAGE OF WALWORTH, LOCATED IN  
SECTION 21, T 1 N, R 16 E, WALWORTH COUNTY,  
WISCONSIN.

ORDERED BY: KEEFE REAL ESTATE  
751 GENEVA PARKWAY  
LAKE GENEVA, WISCONSIN  
53147

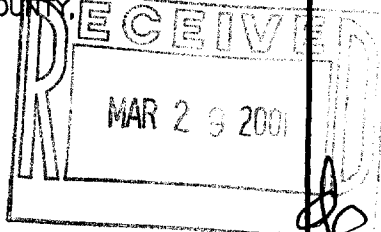

I HEREBY CERTIFY THAT I HAVE SURVEYED THE ABOVE DESCRIBED  
PROPERTY AND THAT THE ABOVE MAP IS A TRUE REPRESENTATION  
THEREOF AND SHOWS THE SIZE AND LOCATION OF THE PROPERTY,  
ITS EXTERIOR BOUNDARIES, THE LOCATION OF ALL VISIBLE STRUCTURES  
AND DIMENSIONS OF ALL PRINCIPAL BUILDINGS THEREON, BOUNDARY  
FENCES, APPARENT EASEMENTS, ROADWAYS AND VISIBLE ENCROACH-  
MENTS, IF ANY, TO THE BEST OF MY KNOWLEDGE AND BELIEF.

THIS SURVEY IS MADE FOR THE USE OF THE PRESENT OWNERS OF  
THE PROPERTY AND ALSO THOSE WHO PURCHASE, MORTGAGE OR  
GUARANTEE THE TITLE THERETO WITHIN ONE (1) YEAR FROM DATE  
HEREOF.

*Robert M. Baerenwald*  
ROBERT M. BAERENWALD  
WISCONSIN REGISTERED LAND SURVEYOR, S-1508

DATE *June 1, 1998* JOB NO. 5844

NOTE: THIS IS NOT A CERTIFIED COPY UNLESS SEALED.

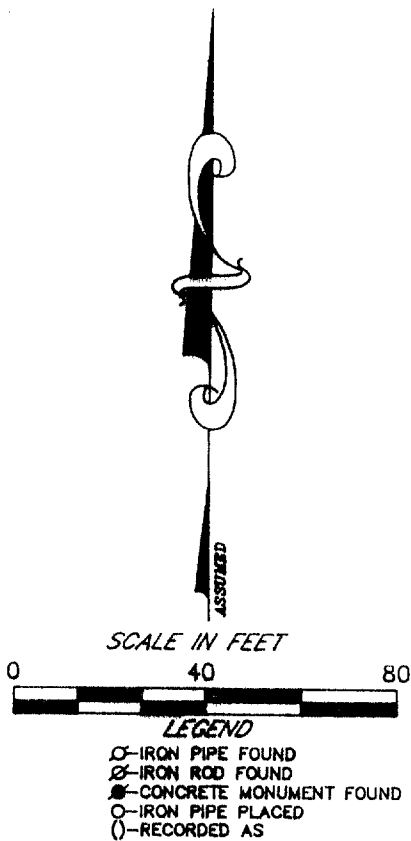

VUSC-3  
009-781