

WALWORTH COUNTY SURVEYING & MAPPING

P. O. BOX 1115
LAKE GENEVA, WISCONSIN
414-248-0505

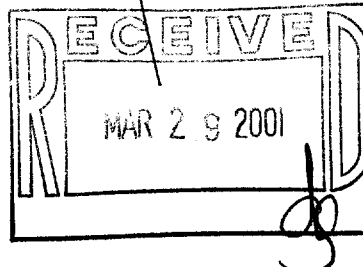
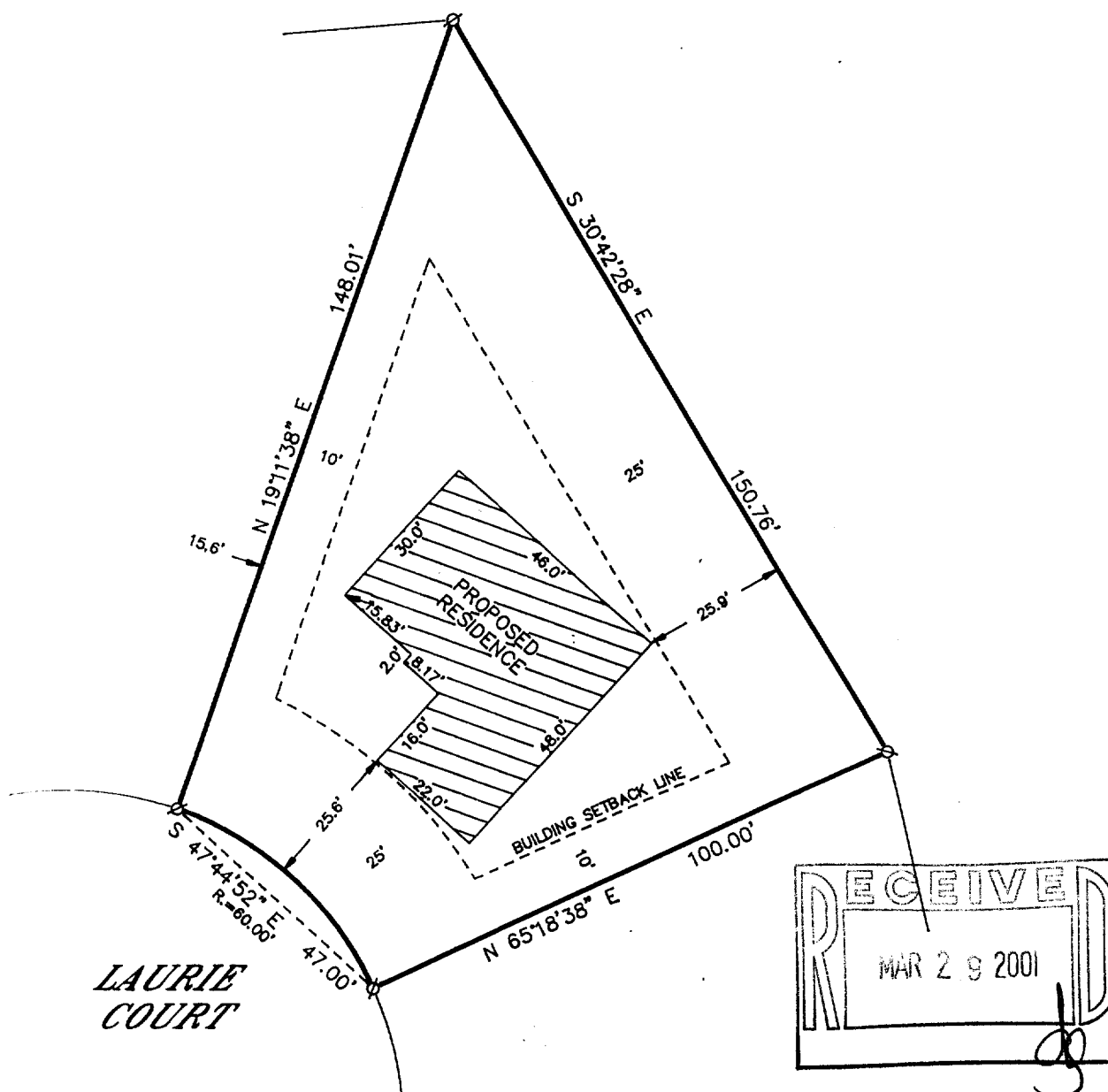

PLAT OF SURVEY OF

LOT 47 OF OAK KNOLLS OF WALWORTH
ADDITION NO. 1, LOCATED IN THE SOUTH-
EAST 1/4 OF THE SOUTHEAST 1/4 OF
SECTION 22, T 1 N, R 16 E, VILLAGE OF
WALWORTH, WALWORTH COUNTY, WISCONSIN.

ORDERED BY: BASSO BUILDERS, INC.
405 SKYLINE DRIVE
LAKE GENEVA, WISCONSIN
53147

I HEREBY CERTIFY THAT I HAVE SURVEYED THE ABOVE DESCRIBED
PROPERTY AND THAT THE ABOVE MAP IS A TRUE REPRESENTATION
THEREOF AND SHOWS THE SIZE AND LOCATION OF THE PROPERTY,
ITS EXTERIOR BOUNDARIES, THE LOCATION OF ALL VISIBLE STRUCTURES
AND DIMENSIONS OF ALL PRINCIPAL BUILDINGS THEREON, BOUNDARY
FENCES, APPARENT EASEMENTS, ROADWAYS AND VISIBLE ENCROACH-
MENTS, IF ANY, TO THE BEST OF MY KNOWLEDGE AND BELIEF.

THIS SURVEY IS MADE FOR THE USE OF THE PRESENT OWNERS OF
THE PROPERTY AND ALSO THOSE WHO PURCHASE, MORTGAGE OR
GUARANTEE THE TITLE THERETO WITHIN ONE (1) YEAR FROM DATE
HEREOF.

Robert M. Baerenwald
ROBERT M. BAERENWALD
WISCONSIN REGISTERED LAND SURVEYOR, S-1508

DATE 08.22.1997
JOB NO. 5848

NOTE: THIS IS NOT A CERTIFIED COPY UNLESS SEALED.

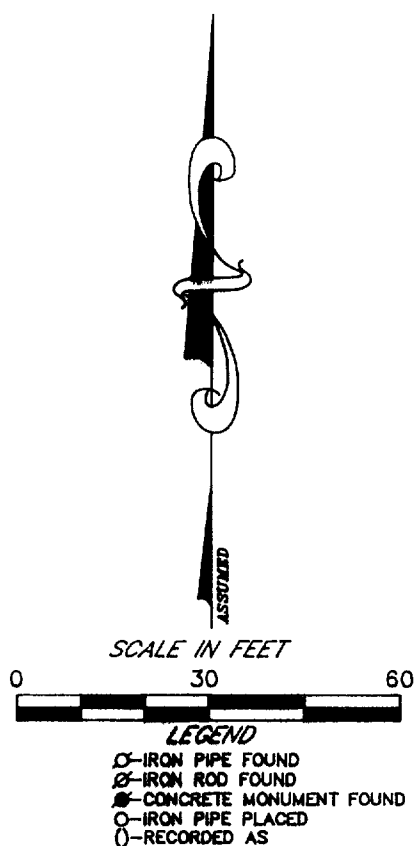

VOK1-20
089-751