

Plat of Survey

of
The South 130 feet of the West 32 feet of Lot 10 and the South 130 feet of Lots 11, 12 and 13 in Block 2 of Crandall & Swinney's Subdivision,

located in the Northeast 1/4 of Section 21, Town 1 North, Range 16 East, Village of Walworth, Walworth County, Wisconsin.

Surveyed for: **USG Interiors, Inc.**
208 Adeline Street
Walworth, Wisconsin. 53184

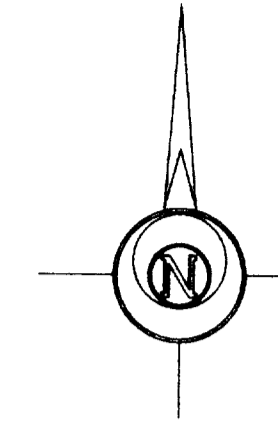

Bearings referenced to the plat of USG Interiors Subdivision.

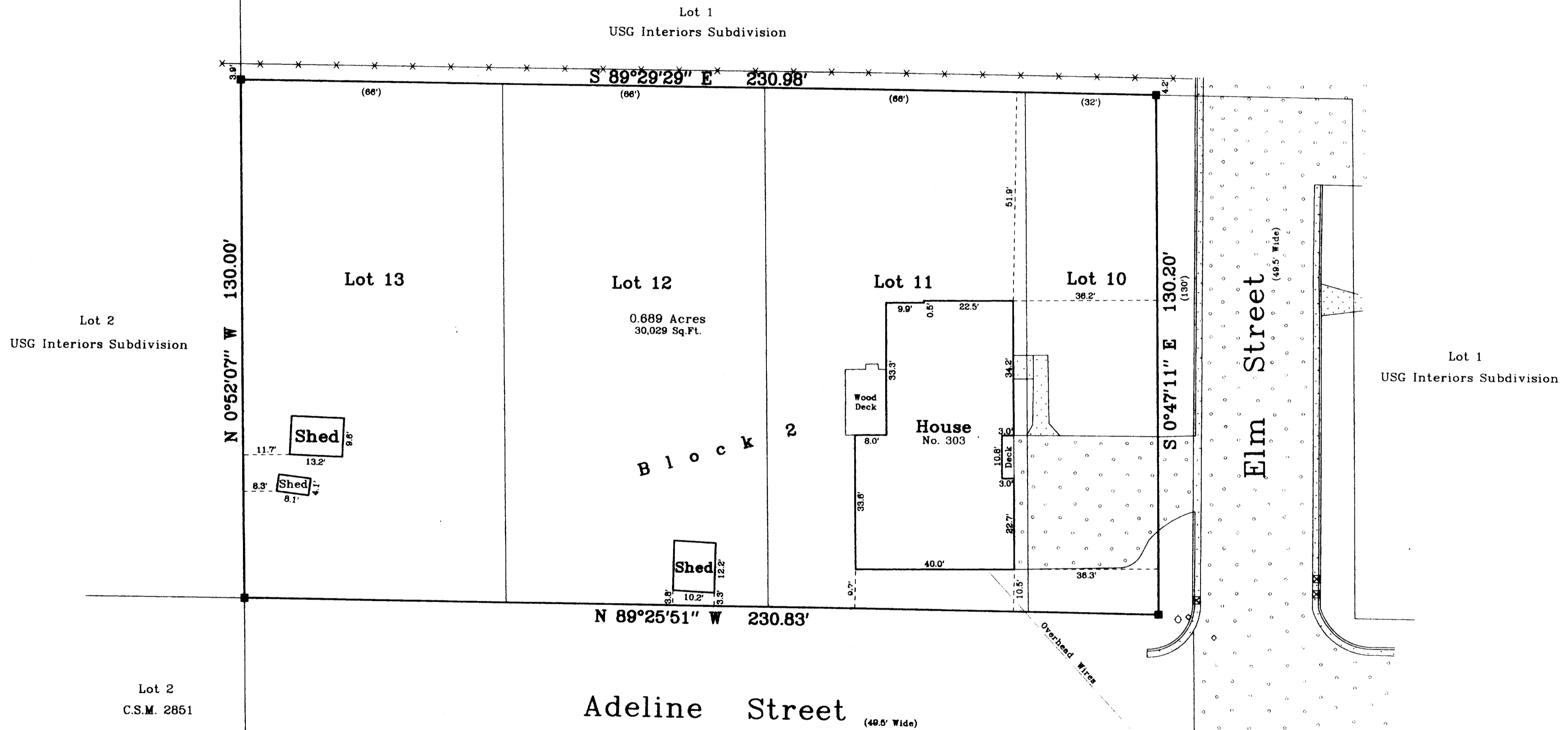

Survey Date: December 14, 2000.
Revisions:

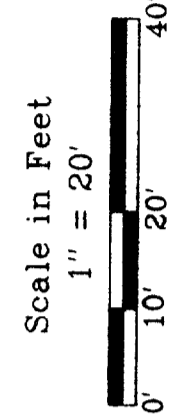

Jensen & Olson Land Surveying, LLC
45 South Wisconsin Street
Elkhorn, Wisconsin 53121
P.O. Box 322
Telephone (262) 723-3434
Facsimile (262) 723-8044

Legend
 ■ Found Concrete Monument
 () Recorded Information
 () Concrete Surface
 () Asphalt Surface
 ○ Hydrant
 ○ Meter Valve
 E Catch Basin

Sheet 1 of 1 Sheets
Job Reference Number **2000.160**

2000.160

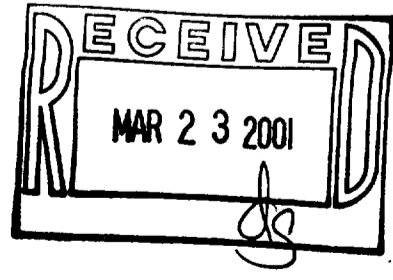
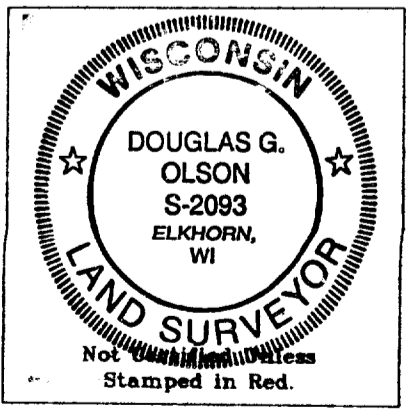

- Notes:
- 1) This survey plat is not certified unless signed and sealed in red ink.
 - 2) This survey is subject to Wisconsin lien laws. This Plat of Survey is the notice of intent to file lien. Lien waiver required.

Copyright © 2000 by Jensen & Olson Land Surveying, LLC.
All rights reserved. No part of this survey plat may be reproduced or transmitted in any form by any means - graphic, electronic, or mechanical, including photocopying, tracing, or information storage and retrieval systems - without permission in writing from Douglas G. Olson, Jensen & Olson Land Surveying, LLC.

I, Douglas G. Olson, Wisconsin Registered Land Surveyor, do hereby certify that this survey was performed by me or under my direction in full compliance with the owner's/agent's instructions and Chapter A-E 7 of the Wisconsin Administrative Code "Minimum Standards for Property Surveys" and that this map is an accurate representation thereof to the best of my knowledge and belief.

Douglas G. Olson
Wisconsin Registered Land Surveyor - 2093

VCS-30 009-748