

VANDERSTAPPEN SURVEYING, INC.  
1114 N. Seminary Avenue  
Woodstock, Illinois 60098  
(815) 337-8310

# PLAT OF SURVEY

Lot 19, Oak Knolls of Walworth, being a Subdivision of the Southeast Quarter of the Southeast Quarter of Section 22,  
Township 1 North, Range 16 East, in the Village of Walworth, Walworth County, Wisconsin.

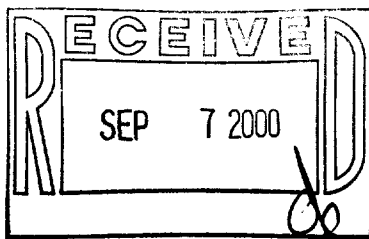
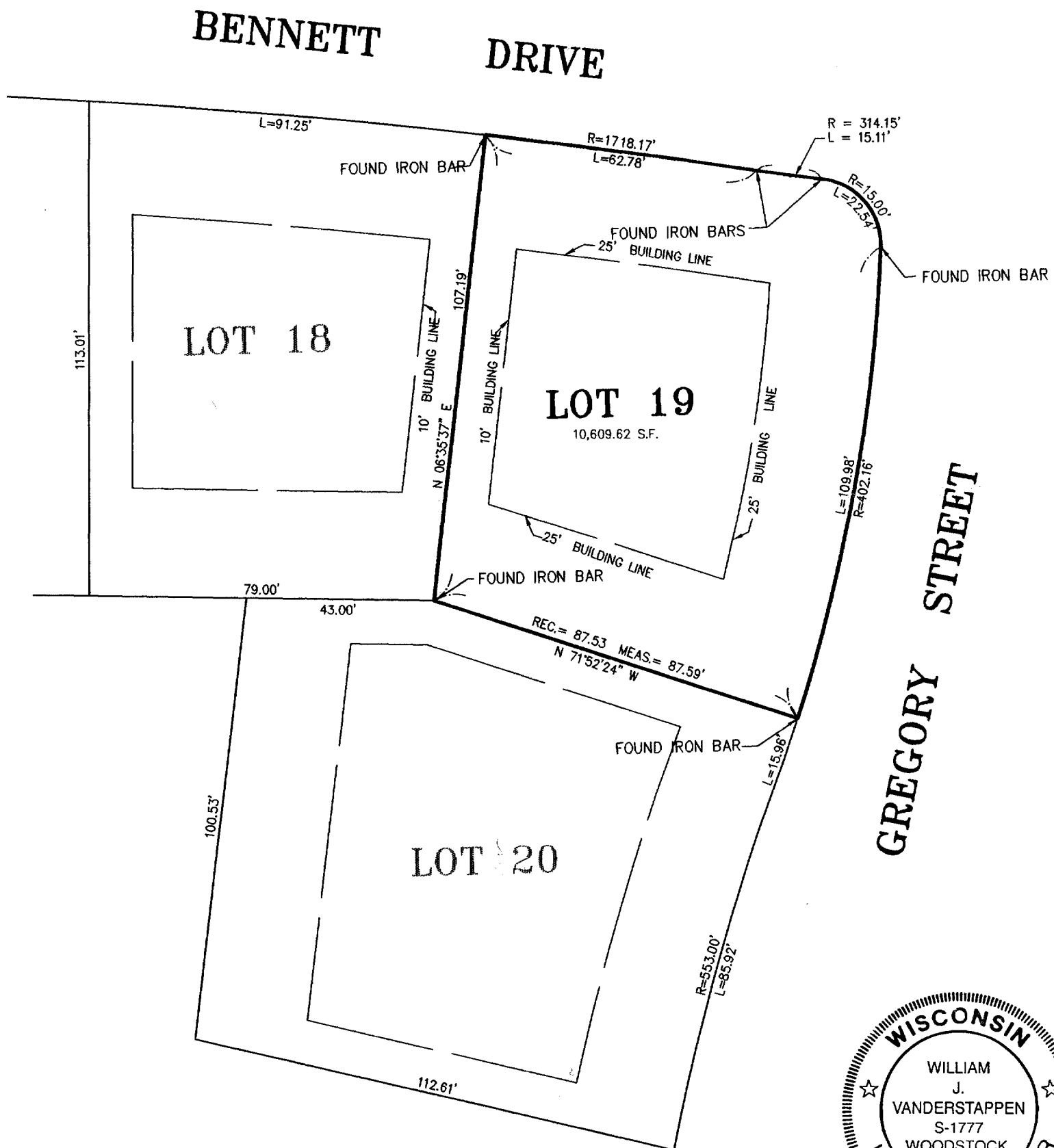

STATE OF ILLINOIS )  
COUNTY OF McHENRY ) S.S.

I hereby certify that we have surveyed the premises above described, and that the plat hereon is a true representation of the said survey and have inspected the appropriate Flood Ins. Rate Map, and have determined that the subject property is located within Zone (s) C  
**AREA OF MINIMAL FLOOD HAZARD**

Dated at Woodstock, NOVEMBER 26 AD., 1994  
McHenry County, Illinois

VANDERSTAPPEN SURVEYING, INC.

By William J. Vanderstappen  
Wisconsin Registered Land Surveyor  
No. 1777

NOTE: Only those Building Line Restrictions or Easements shown on a Recorded Subdivision Plat are shown hereon unless the description ordered to be surveyed contains a proper description of the required building lines or easements.

Compare your description and site markings with this plat and AT ONCE report any discrepancies which you may find.

CLIENT: WEISZ AND MICHLING  
DRAWN BY: WJV CHK'D BY: \_\_\_\_\_  
SCALE: 1"=30' SEC. 22 T. 1 R. 16 E.  
JOB NO.: 940281 FLD. BK. 3 PAGE 6  
ALL DISTANCES SHOWN IN FEET AND DECIMAL PARTS THEREOF  
CORRECTED TO 68° F.

VOK-19 009-732