

ABERNATHY and ASSOCIATES

Kenneth B. Abernathy Jr.

Wisconsin Registered Land Surveyor S-1594

Rt. 3, Box 273
Elkhorn, Wisconsin 53121
Phone: (414) 723-4260 (office)
(414) 723-7209 (FAX)

PLAT OF SURVEY

LOT 13 OF OAK KNOLLS OF WALWORTH SUBDIVISION LOCATED
IN THE SOUTHEAST 1/4 OF THE SOUTHEAST 1/4 OF SECTION
22, TOWN 1 NORTH, RANGE 16 EAST, VILLAGE OF WALWORTH,
WALWORTH COUNTY, WISCONSIN.

ORDERED BY: MARY BETH BROMFIELD
THE RAULAND AGENCY INC.
POST OFFICE BOX 159
WALWORTH, WISCONSIN
53184-0159

OWNERS: PAUL & REBECCA LAUTERBACH

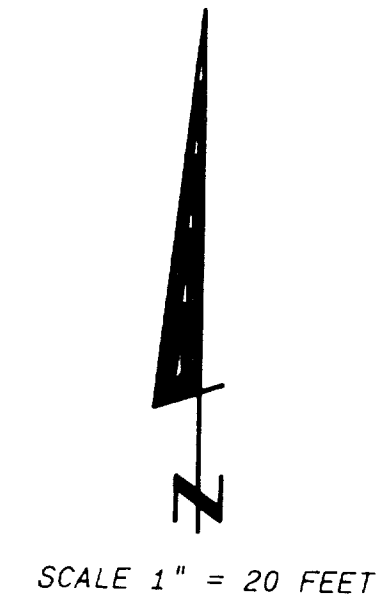
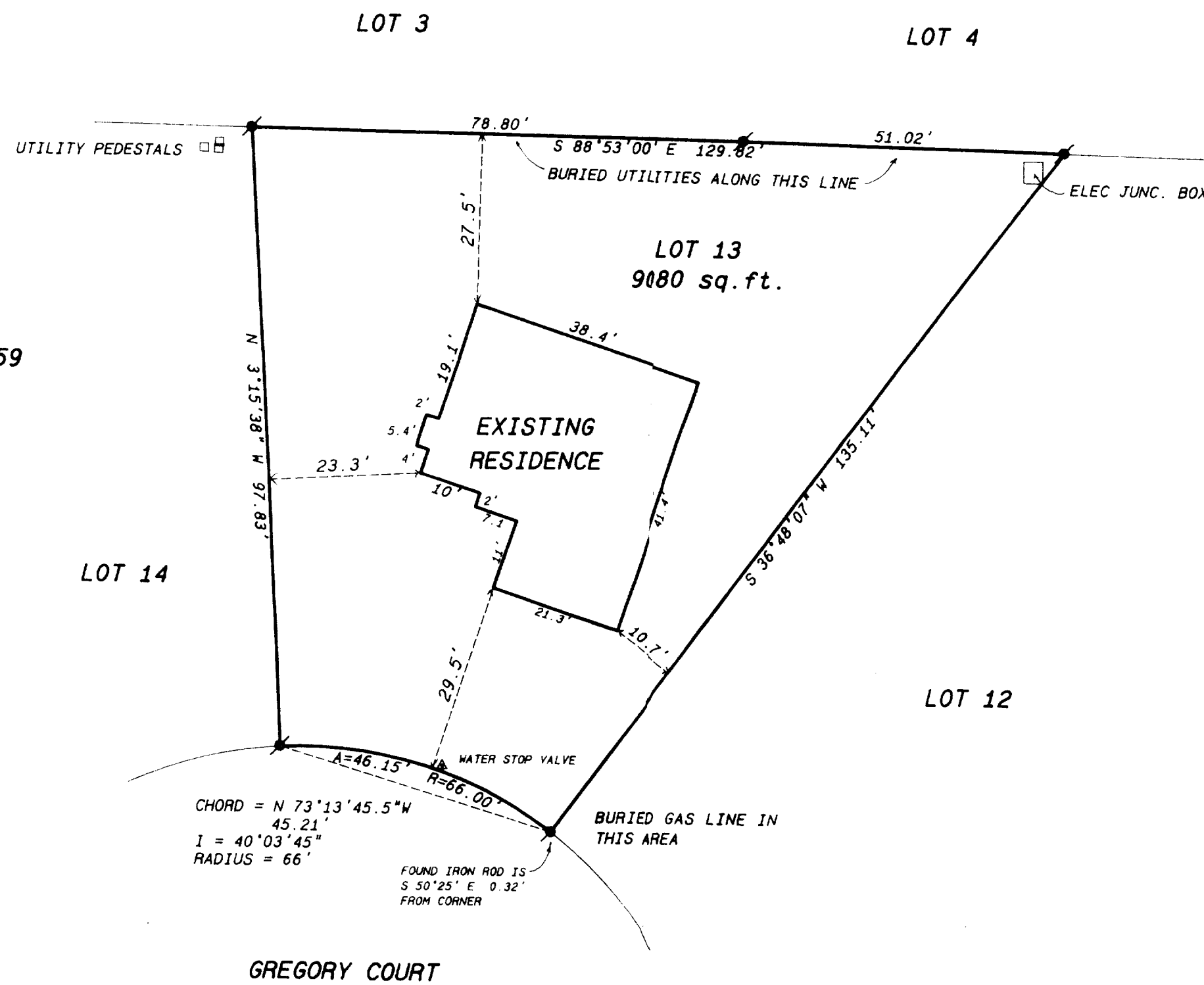

- Legend**
- FOUND IRON PIPE
 - FOUND IRON ROD
 - FOUND BRASS CAPPED MONUMENT
 - ⊕ FOUND CONCRETE MONUMENT
 - + CHISEL CUT IN CONCRETE
 - SET IRON ROD, 24" LONG, WEIGHING 1.5 LBS., LINEAL FT., 3/8" DIA.
 - SET IRON ROD, 30" LONG, WEIGHING 4.5 LBS., LINEAL FT., 1/2" DIA.
 - (xx) RECORDED AS DIMENSION
 - - - - - EXISTING FENCE



SCALE: 1" = 20 FEET



I hereby certify that the above described property has been surveyed by me or under my direction and that the above plat is a true representation thereof and shows the size and location of the property, its exterior boundaries, the location of all visible structures and dimensions of all principal buildings thereon, boundaries, fences, easements, roadways and visible encroachments, if any.

This survey is made for the use of the present owners of the property and also those who purchase, mortgage or guarantee the title thereto within one year from date hereof.

Kenneth B. Abernathy Jr.
KENNETH B. ABERNATHY, JR.
WISCONSIN REGISTERED LAND SURVEYOR,
S-1594

Revised: 12/9/94
5/8/00

Date: April 13, 1994 Job No. 94-411

009-730
WK-13