

LEGAL DESCRIPTION
LANDS TO BE DEDICATED TO THE PUBLIC AS
RIGHT OF WAY FOR HIGH STREET

A PART OF LOT 1 OF CERTIFIED SURVEY MAP NO. 2226, RECORDED AS DOCUMENT NO. 244916, LOCATED IN THE
VILLAGE OF WALWORTH, WALWORTH COUNTY, WISCONSIN, BEING A STRIP OF LAND APPURTENANT TO HIGH STREET,
DESCRIBED AS FOLLOWS:
THE NORTH 8.25 FEET OF LOT 1 OF CERTIFIED SURVEY MAP NO. 2226, RECORDED IN VOLUME NO. 10 ON PAGE NO.
351 OF WALWORTH COUNTY CERTIFIED SURVEYS AS DOCUMENT NO. 2441 CONTAINING 1,633 SQ FEET OF
LAND MORE OR LESS.

PLAT OF SURVEY LOTS 1 & 2 OF CERTIFIED SURVEY MAP NO. 2226

PART OF THE NW 1/4 SECTION 22
TOWN 1 NORTH, RANGE 16 EAST
VILLAGE OF WALWORTH
WALWORTH COUNTY, WISCONSIN

HIGH STREET
(49.5' WIDE)

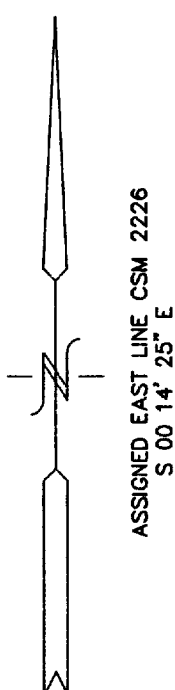

LEGEND

- = FOUND IRON PIPE STAKE
- = FOUND IRON REBAR STAKE
- (xxx) = RECORDED AS
- = SET IRON REBAR STAKE

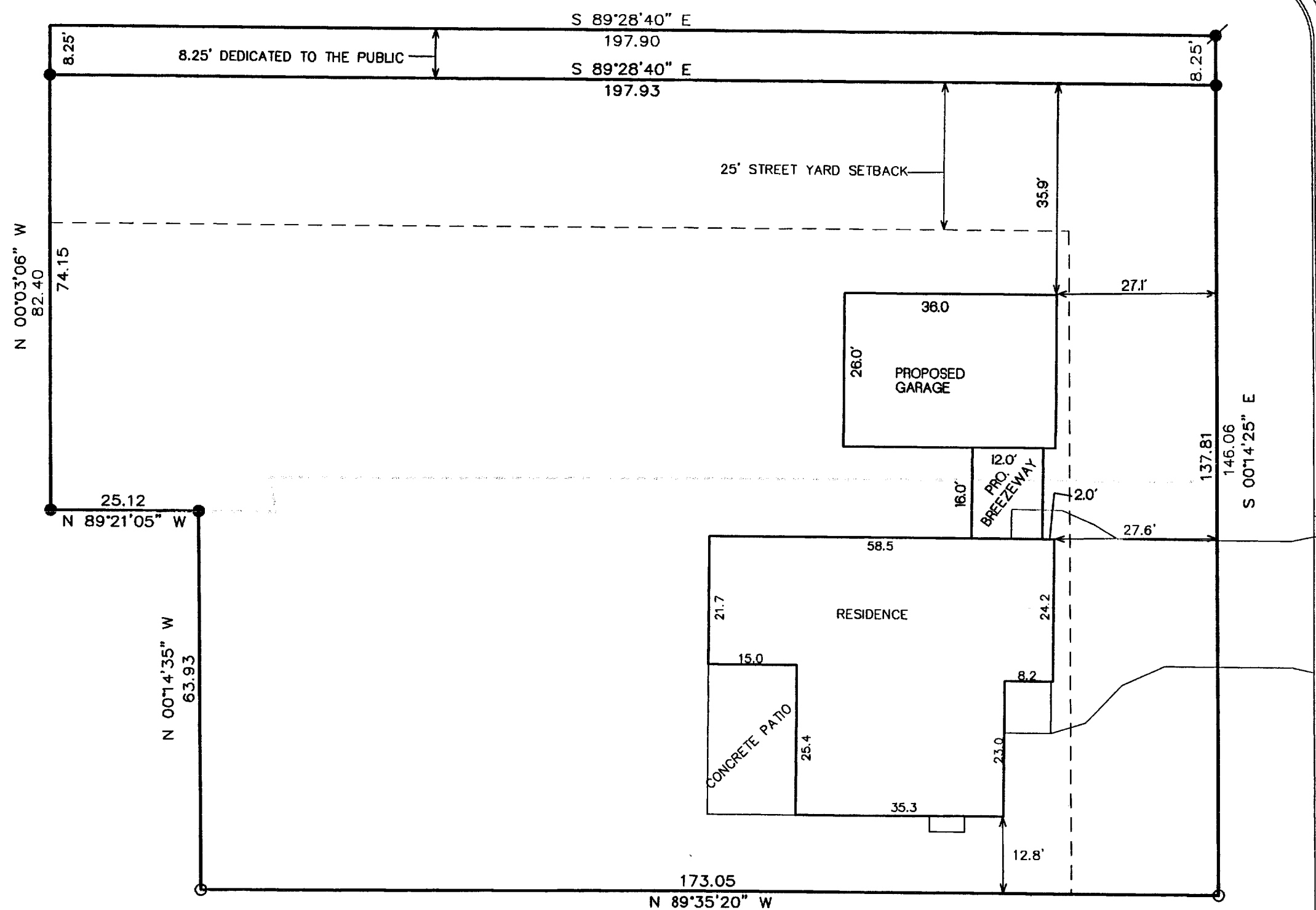

BONITO STREET
60' WIDE

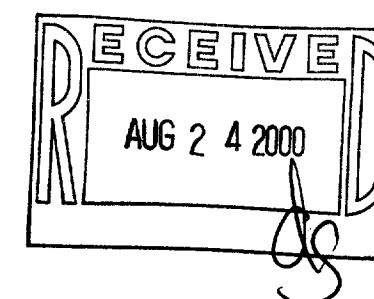

NOTE: COPIES OF THIS MAP TO WHICH THE FOLLOWING
CERTIFICATE WILL APPLY SHOW SURVEYOR'S ORIGINAL SEAL
AND SIGNATURE IN RED INK. COPIES BY ANY OTHER MEANS
MAY HAVE ALTERATIONS WHICH DO NOT REPRESENT THE
SURVEYOR'S WORK PRODUCT.

I HEREBY CERTIFY THAT THE ABOVE DESCRIBED PROPERTY HAS
BEEN SURVEYED UNDER MY DIRECTION AND THAT THE ABOVE MAP
IS A TRUE REPRESENTATION THEREOF AND SHOWS THE SIZE AND
LOCATION OF THE PROPERTY AND ITS EXTERIOR BOUNDARIES.
THIS SURVEY IS MADE FOR THE USE OF THE PRESENT OWNERS
OF THE PROPERTY, AND ALSO THOSE WHO PURCHASE, MORTGAGE,
OR GUARANTEE THE TITLE THERETO WITHIN ONE YEAR FROM THE
DATE HEREOF.

DATED: 7-26-2000

Peter S. Gordon
PETER S. GORDON R.L.S. 2101

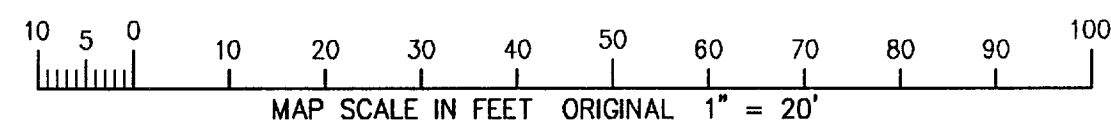

WORK ORDERED BY:
MIKE ZARLETTI
133 BONITO STREET
WALWORTH, WISCONSIN 53184

FARRIS, HANSEN & ASSOCIATES, INC.
Engineering, Architecture, Surveying
7 Ridgway Court P.O. Box 437
ELKHORN, WISCONSIN 53121
Office: (414) 723-2098
Fax: (414) 723-5886

REVISIONS

PROJECT NO.
5642
DATE:
07-17-00
SHEET NO.
1 OF 1

JUL 26 2003

009-725

VA-2226-1
VA-2226-2