

PLAT OF SURVEY

PATHFINDER SURVEYING
FORMERLY KOLB LAND CONSULTING
929 WILLIAMS ST. LAKE GENEVA, WI.
(262) 248-3897

ORDERED BY : CONELL & WILSON
415 BROAD STREET
LAKE GENEVA, WI 53147

DATE: 3-31-2000

DESCRIPTION: THE WEST 66.00 FEET OF LOT 33, CLARK'S
ADDITION TO THE VILLAGE OF WALWORTH,
WALWORTH COUNTY, WISCONSIN

C.L. MAPLE AVENUE (66') WIDE

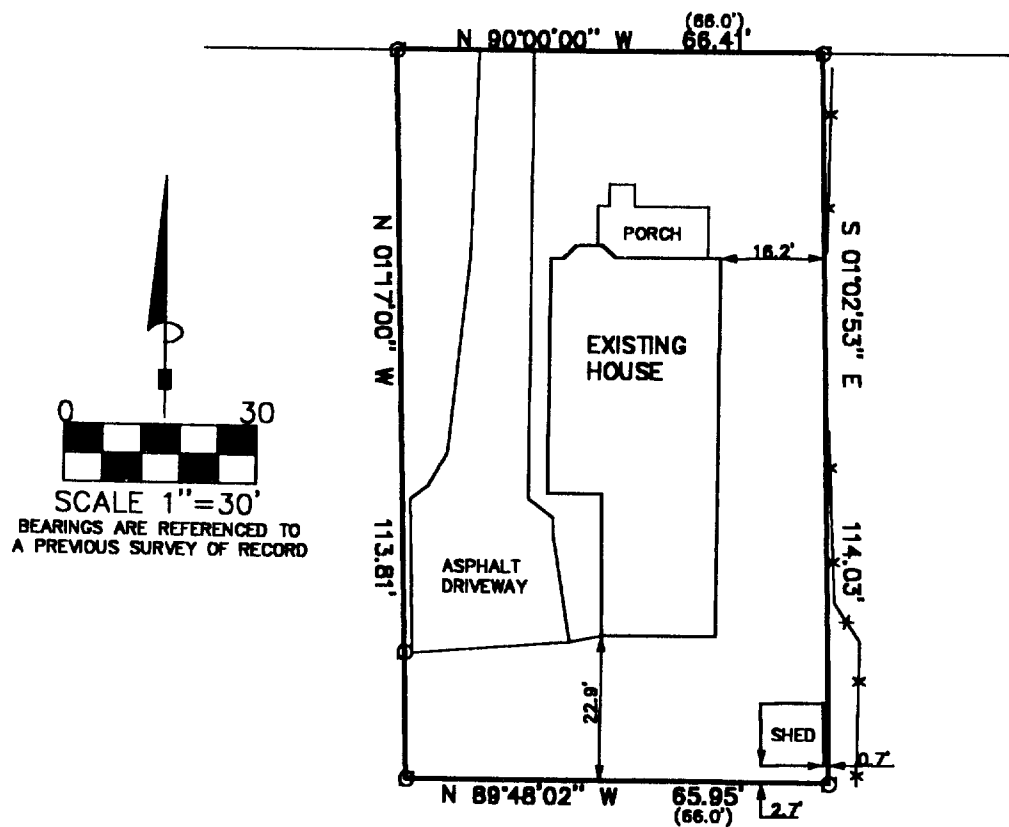

LEGEND

- FOUND IRON PIPE
- (XXXX) RECORDED AS
- *— FENCE

THE ABOVE MAP IS A TRUE REPRESENTATION THEREOF AND SHOWS THE SIZE AND LOCATION OF ALL THE PROPERTY, EXTERIOR BOUNDARIES, THE LOCATION OF ALL VISIBLE BOUNDARY FENCES, APPARENT EASEMENTS, ROADWAYS AND VISIBLE ENCROACHMENTS, IF ANY.

THIS SURVEY IS MADE FOR THE USE OF THE PRESENT OWNERS OF THE PROPERTY, AND ALSO THOSE WHO PURCHASE, MORTGAGE OR GUARANTEE TITLE THERETO WITHIN ONE (1) YEAR FROM DATE HERETO.

John P. Krott
JOHN P. KROTT, R.L.S. 2258

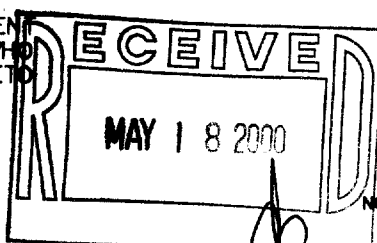

NOTE: THIS IS NOT A CERTIFIED COPY
UNLESS SEAL IS IN RED.
JOB NUMBER # 00061 WAL YCA 00043

009-713

YCA-43