

ABELL
SURVEYING & MAPPING

1140 SEQUOIA STREET • DELAVAN, WISCONSIN 53115
262-728-6737

DEVILS LANE

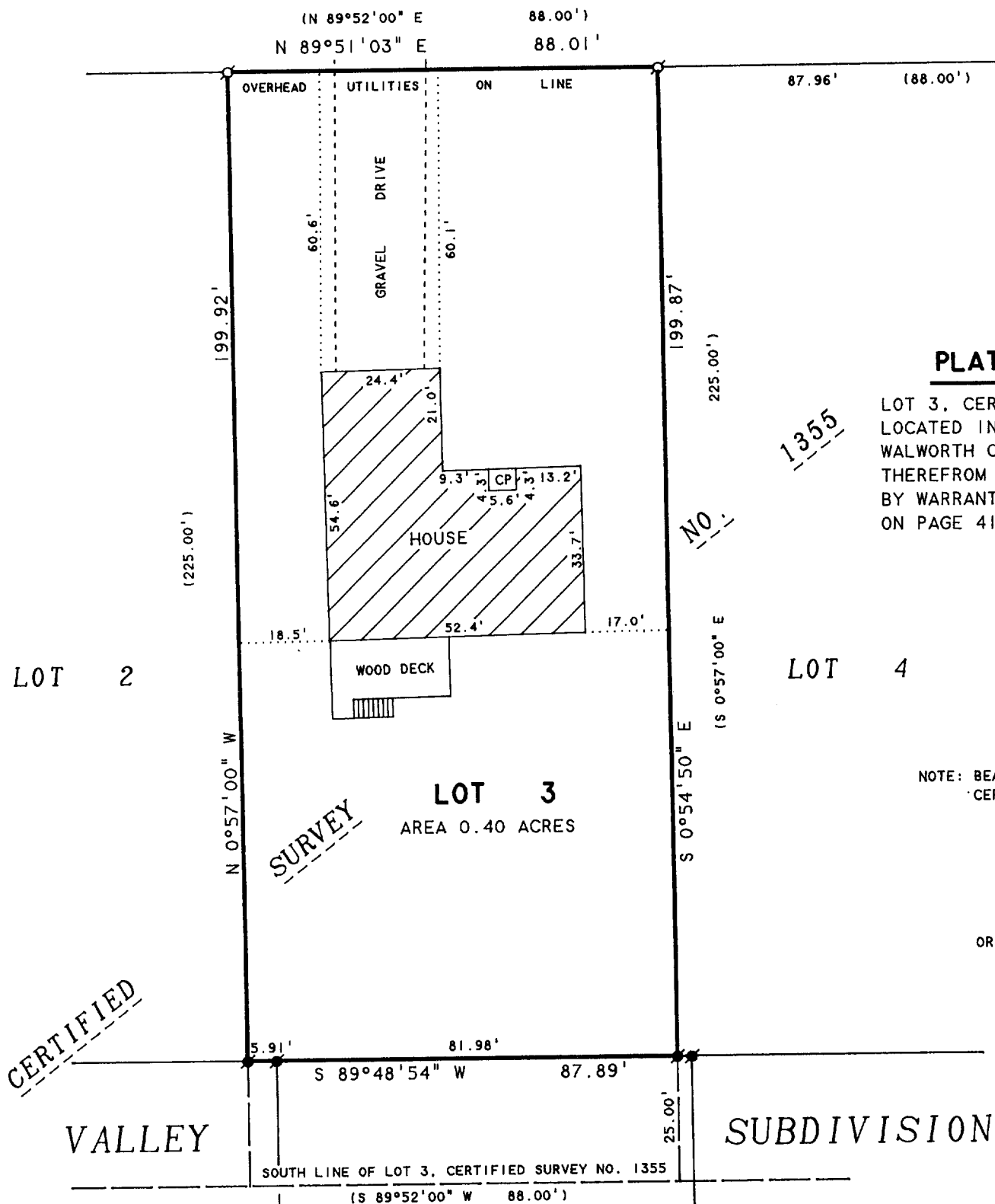

PLAT OF SURVEY OF

LOT 3, CERTIFIED SURVEY NO. 1355,
LOCATED IN THE VILLAGE OF WALWORTH,
WALWORTH COUNTY, WISCONSIN, EXCEPTING
THEREFROM THE SOUTH 25 FEET AS CONVEYED
BY WARRANTY DEED RECORDED IN VOL. 639
ON PAGE 4155 AS DOCUMENT NO. 323862.

NOTE: BEARINGS ARE REFERENCED TO
CERTIFIED SURVEY NO. 1355.

ORDERED BY: RE/MAX GENEVA REALTY, LTD.
101 BROAD STREET
LAKE GENEVA, WI 53147

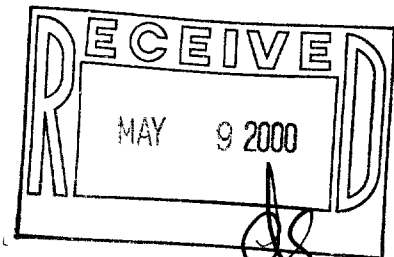

N

SCALE 1"=30'

LEGEND

- - IRON PIPE FOUND
- - IRON ROD FOUND
- CP - CONCRETE PORCH
- () - RECORDED AS

I HEREBY CERTIFY THAT I HAVE SURVEYED THE ABOVE DESCRIBED PROPERTY AND THAT THE ABOVE MAP IS A TRUE REPRESENTATION THEREOF AND SHOWS THE SIZE AND LOCATION OF THE PROPERTY, ITS EXTERIOR BOUNDARIES, THE LOCATION OF ALL VISIBLE STRUCTURES AND DIMENSIONS OF ALL PRINCIPAL BUILDINGS THEREON, BOUNDARY FENCES, APPARENT EASEMENTS, ROADWAYS AND VISIBLE ENCROACHMENTS, IF ANY, TO THE BEST OF MY KNOWLEDGE AND BELIEF.

THIS SURVEY IS MADE FOR THE USE OF THE PRESENT OWNERS OF THE PROPERTY, AND ALSO THOSE WHO PURCHASE, MORTGAGE, OR GUARANTEE THE TITLE THERETO WITHIN ONE (1) YEAR FROM DATE HEREON.

David F. Abell

DAVID F. ABELL
WISCONSIN REGISTERED LAND SURVEYOR, S-1596

April 3, 2000

DATE: April 3, 2000 JOB NUMBER - 00039
NOTE: THIS IS NOT A CERTIFIED COPY UNLESS SEALED.

VA-1355-3

009-710