

**PLAT OF SURVEY**

Lot 14 of Oak Knolls of Walworth Subdivision,  
located in the Southeast 1/4 of the  
Southeast 1/4 of Section 22, Town 1 North,  
Range 16 East, Village of Walworth, County of  
Walworth, State of Wisconsin.

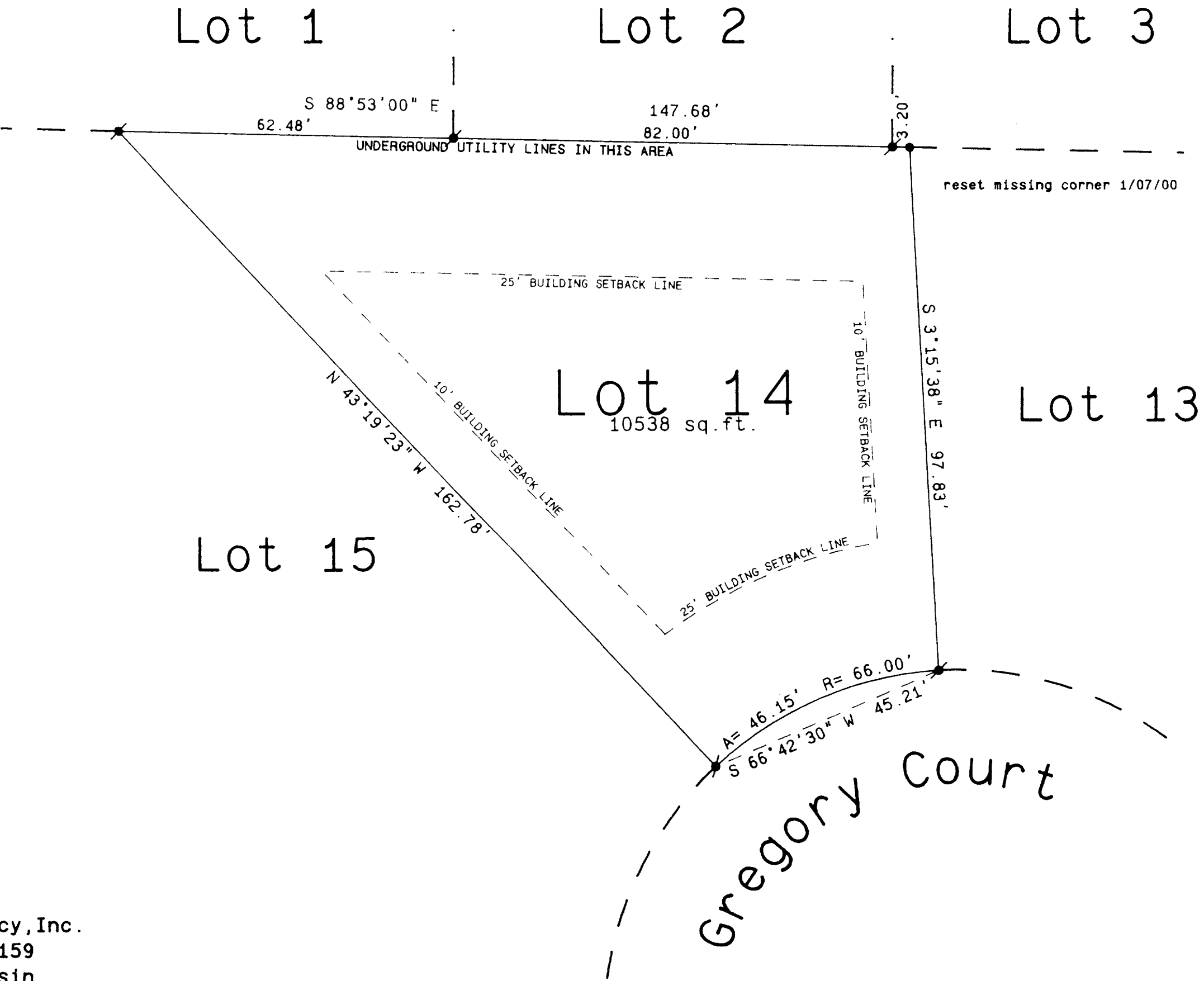

Ordered by: Jean  
The Rauland Agency, Inc.  
Post Office Box 159  
Walworth, Wisconsin  
53184-0159

- Legend**
- FOUND IRON PIPE
  - FOUND IRON ROD
  - FOUND BRASS CAPPED MONUMENT
  - FOUND CONCRETE MONUMENT
  - CHISEL CUT IN CONCRETE
  - SET IRON ROD, 24" LONG, WEIGHING 1.5 LBS. LINEAL FT., 3/4" DIA.
  - SET IRON ROD, 30" LONG, WEIGHING 4.5 LBS. LINEAL FT., 1-11/16" DIA.
  - (XX) RECORDED AS DIMENSION
  - EXISTING FENCE

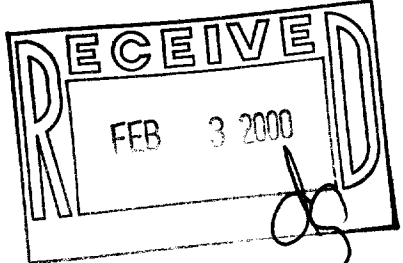

SCALE: 1"= 20 FEET

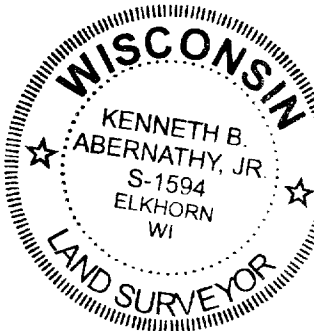

"I hereby certify that the above described property has been surveyed by me or under my direction and that the above map is a true representation thereof and shows the size and location of the property, its interior boundaries, the location of all visible structures and dimensions of principal buildings thereon, boundary fences, apparent easements, roadways and visible encroachments, if any."

"This survey is made for the use of the present owners of the property and also those who purchase, mortgage, or guarantee the title thereto within one year from date hereof."

*Kenneth B. Abernathy, Jr.*

**KENNETH B. ABERNATHY, JR.**  
**WISCONSIN REGISTERED LAND SURVEYOR,**  
**S-1594**

Date: April 12, 1994 Job No. 1994.412

Plat Revised and Recertified 1/10/00

VOK-14  
089-704