

Plat of Survey

of Outlot 195 of the Assessor's Plat of the Village of Walworth,

located in the Northwest 1/4 of Section 22, Town 1
North, Range 16 East, Village of Walworth, Walworth
County, Wisconsin.

Surveyed for:

Keefe Real Estate, Inc.

751 Geneva Parkway
Lake Geneva, Wisconsin. 53147

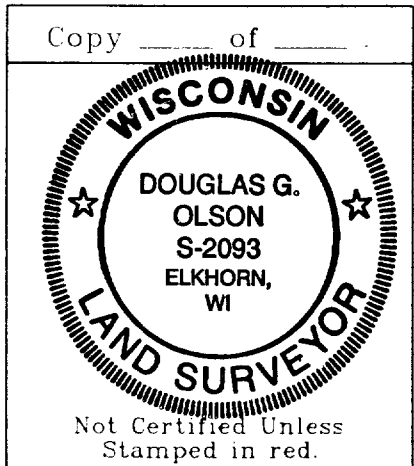
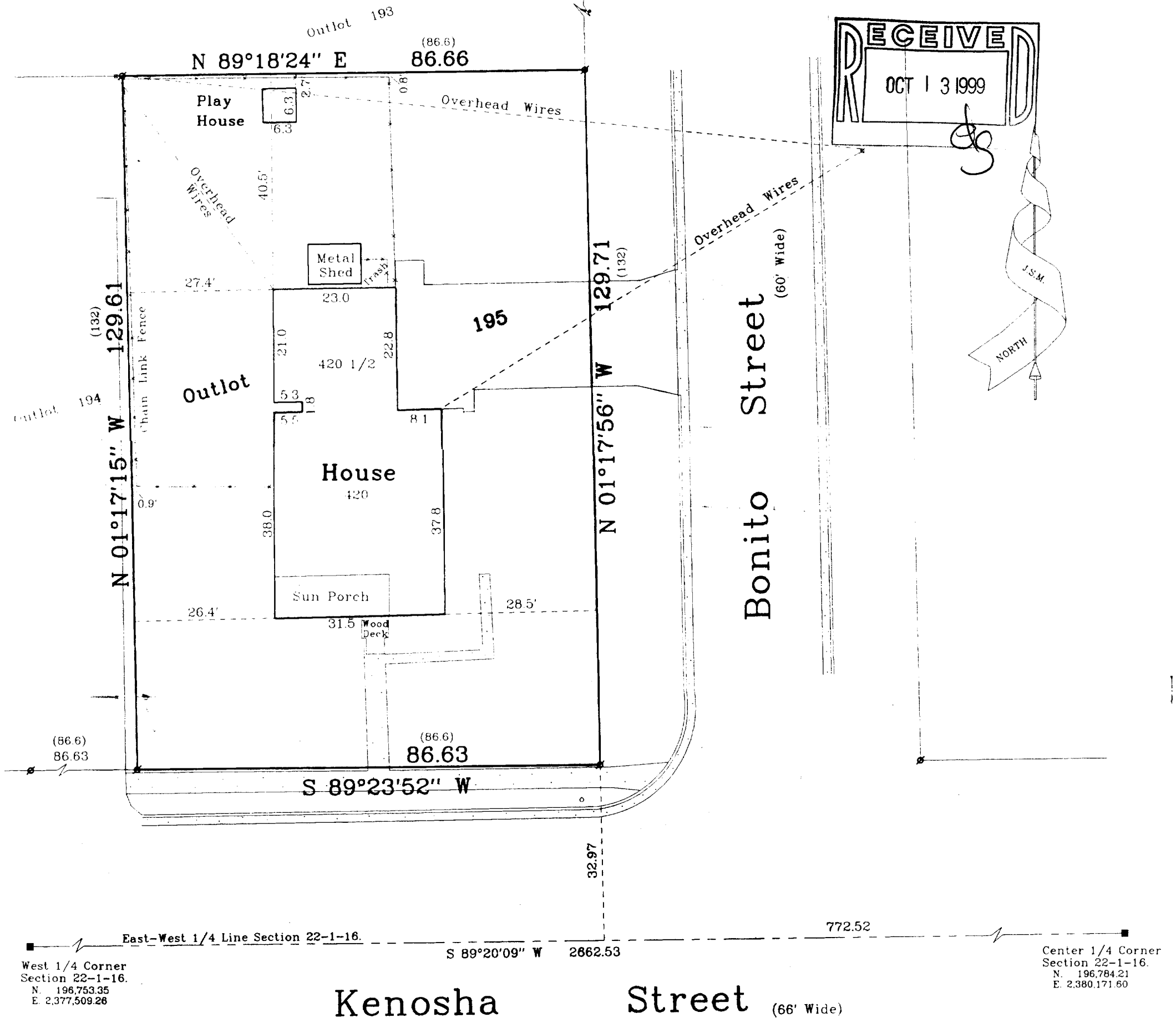

Note:

This survey is subject to Wisconsin lien laws. This Plat of Survey is the notice of intent to file lien. Lien waiver required.

Note:

This survey plat is not certified unless signed and sealed in red ink.

Copyright © 1999 by Jensen & Olson Land Surveying, LLC

All rights reserved. No part of this survey plat may be reproduced or transmitted in any form by any means - graphic, electronic, or mechanical, including photocopying, tracing, or information storage and retrieval systems - without permission in writing from Douglas G. Olson, Jensen & Olson Land Surveying, LLC.

I, Douglas G. Olson, Wisconsin Registered Land Surveyor, do hereby certify that this survey was performed by me, or under my direction in full compliance with the owner's / agent's instructions and Chapter A-E 7 of the Wisconsin Administrative Code "Minimum Standards for Property Surveys"; and that this map is as accurate representation thereof to the best of my knowledge and belief.

Date: 6/28/99

Douglas G. Olson R.L.S. 2093

Legend

- Found County Section Corner
- Found Iron Pipe
- Found Iron Rod
- () Recorded Information
- Asphalt Surface
- Concrete Surface
- Utility Pole
- Hydrant
- Fence

Jensen & Olson Land Surveying, LLC

45 South Wisconsin Street P.O. Box 322

Elkhorn, Wisconsin. 53121

Telephone: (414) 723-3434

Facsimile: (414) 723-8044

Scale: 1" = 20'

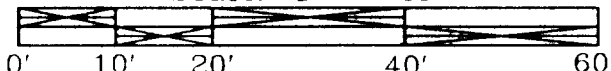

Mapping date: June 28, 1999.

Revisions:

Sheet 1 of 1 Sheets.

Job Reference Number:

1999.069