

# Plat of Survey

of

Lot 16 of the First Addition to the Meadows of Walworth,

a subdivision located in the Northwest 1/4 of Section 27, Town 1 North, Range 16 East, Village of Walworth, Walworth County, Wisconsin.

Surveyed for: **The Rauland Agency, Inc.**

118 Kenosha Street  
Walworth, Wisconsin. 53184

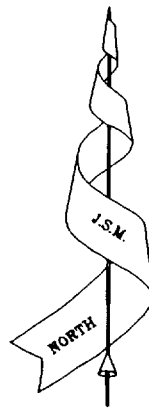

Bearings referenced to the plat of the First Addition to the Meadows of Walworth.

Lot 7

Thistledown Lane (60' Wide)

Knoll Road (60' Wide)

Unimproved in this area.

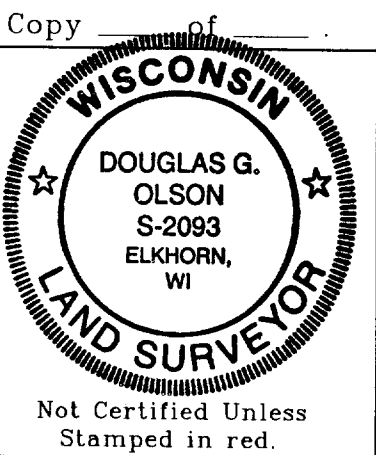
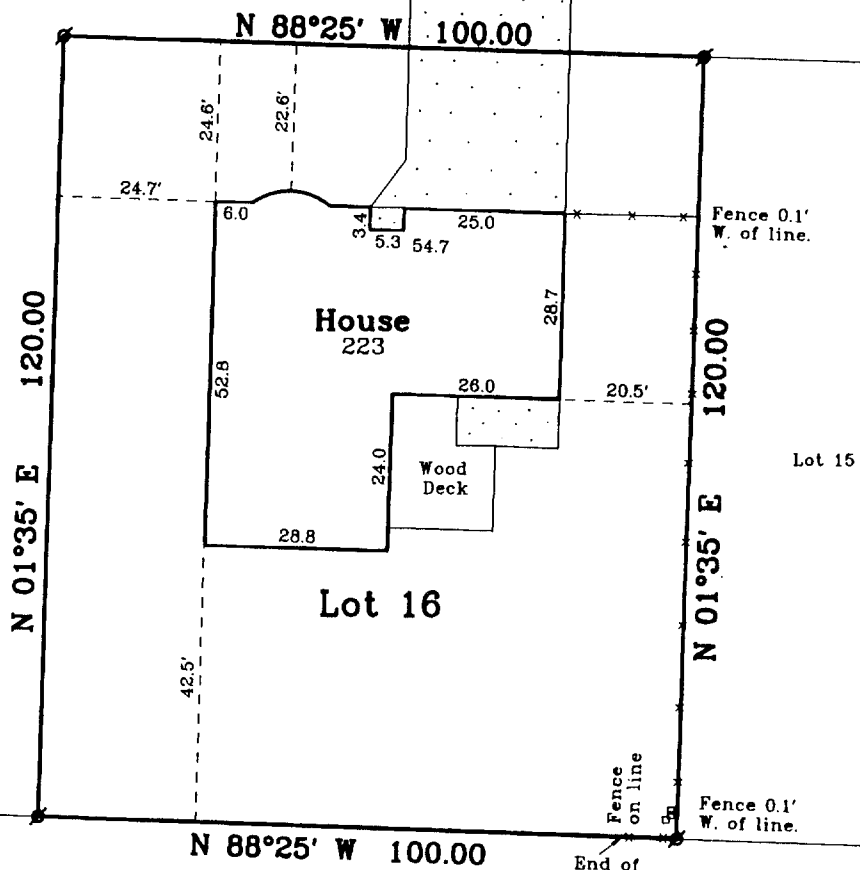
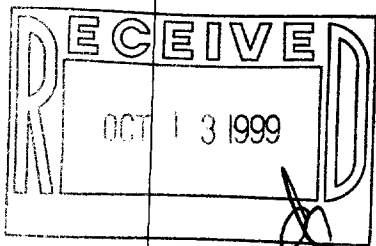

**Note:** This survey is subject to Wisconsin lien laws. This Plat of Survey is the notice of intent to file lien. Lien waiver required.

**Note:** This survey plat is not certified unless signed and sealed in red ink.

Copyright © 1999 by Jensen & Olson Land Surveying, LLC

All rights reserved. No part of this survey plat may be reproduced or transmitted in any form by any means - graphic, electronic, or mechanical, including photocopying, tracing, or information storage and retrieval systems - without permission in writing from Douglas G. Olson, Jensen & Olson Land Surveying, LLC.

I, Douglas G. Olson, Wisconsin Registered Land Surveyor, do hereby certify that this survey was performed by me, or under my direction in full compliance with the owner's / agent's instructions and Chapter A-E 7 of the Wisconsin Administrative Code "Minimum Standards for Property Surveys"; and that this map is as accurate representation thereof to the best of my knowledge and belief.

Date: 8-11-99

Douglas G. Olson R.L.S. 2093

## Legend

- Found Iron Pipe
- ( ) Recorded Information
- Utility Pedestal
- Wood Fence
- Concrete Surface
- Asphalt Surface

## Jensen & Olson Land Surveying, LLC

45 South Wisconsin Street P.O. Box 322  
Elkhorn, Wisconsin. 53121  
Telephone: (414) 723-3434  
Facsimile: (414) 723-8044

Mapping Date: Aug. 11, 1999.

Revisions:

Sheet 1 of 1 Sheets

Job Reference No.

1999.088

Scale in feet: 1" = 30'

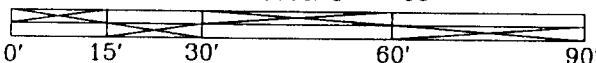

VM1-10 009-693