

PLAT OF SURVEY
LOT 5 BOOKHAM'S SUBDIVISION

PART OF SECTION 21
TOWN 1 NORTH, RANGE 16 EAST
VILLAGE OF WALWORTH
WALWORTH COUNTY, WISCONSIN



WORK ORDERED BY: LARRY FELTHAM
C/O RAULAND AGENCY
PO BOX 159
WALWORTH, WI 53184

FARRIS, HANSEN & ASSOCIATES, INC.
Engineering, Architecture, Surveying
7 Ridgway Court P.O. Box 437
ELKHORN, WISCONSIN 53121
Office: (414) 723-2098
Fax: (414) 723-5886

REVISIONS

PROJECT NO.
5329
DATE:
08-03-99
SHEET NO.
1 OF 1

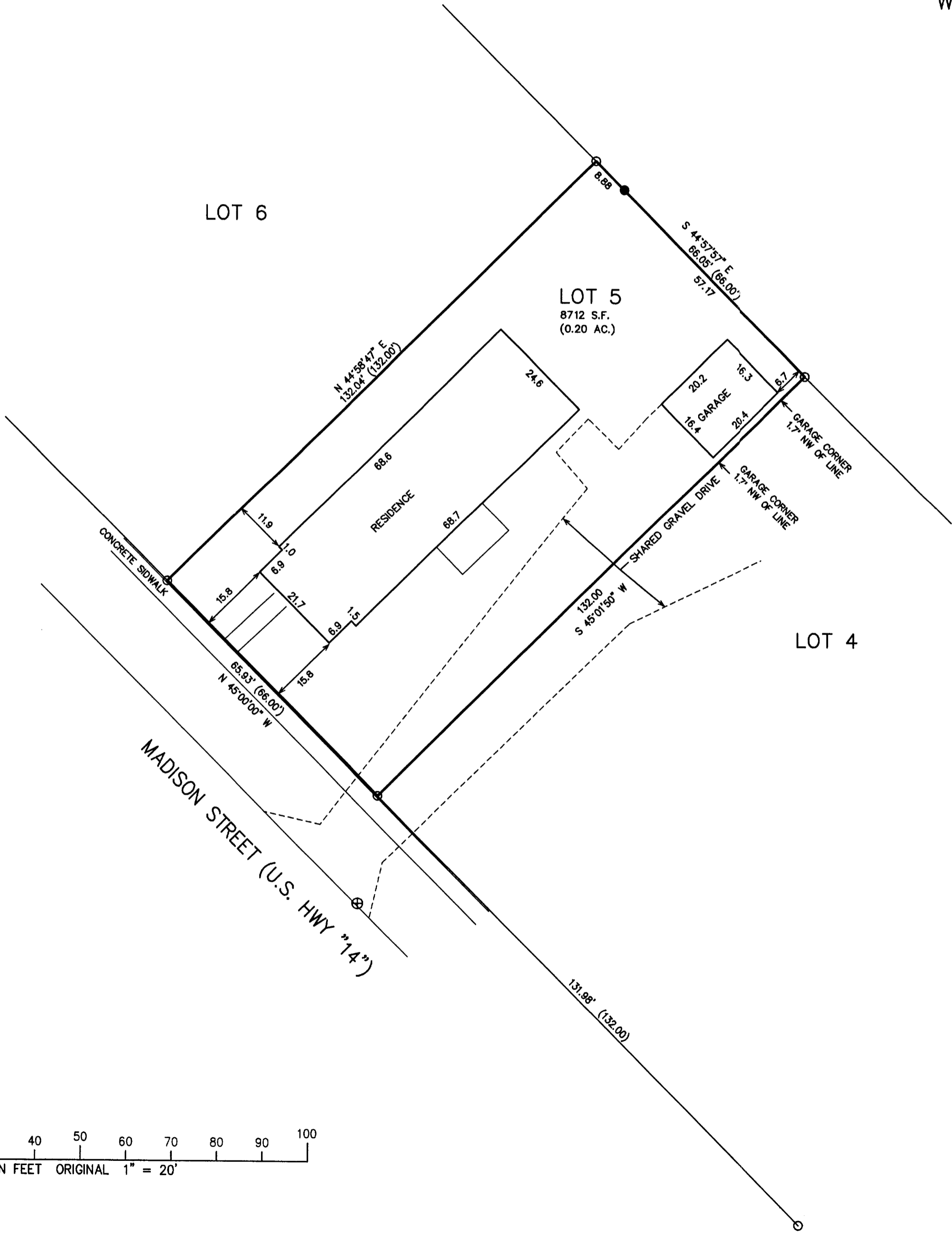

- LEGEND
- ⊕ = MANHOLE
 - = FOUND IRON PIPE STAKE
 - = FOUND IRON REBAR STAKE
 - (xxx) = RECORDED AS



NOTE: COPIES OF THIS MAP TO WHICH THE FOLLOWING
CERTIFICATE WILL APPLY SHOW SURVEYOR'S ORIGINAL SEAL
AND SIGNATURE IN RED INK. COPIES BY ANY OTHER MEANS
MAY HAVE ALTERATIONS WHICH DO NOT REPRESENT THE
SURVEYOR'S WORK PRODUCT.

I HEREBY CERTIFY THAT THE ABOVE DESCRIBED PROPERTY HAS
BEEN SURVEYED UNDER MY DIRECTION AND THAT THE ABOVE MAP
IS A TRUE REPRESENTATION THEREOF AND SHOWS THE SIZE AND
LOCATION OF THE PROPERTY AND ITS EXTERIOR BOUNDARIES.
THIS SURVEY IS MADE FOR THE USE OF THE PRESENT OWNERS
OF THE PROPERTY, AND ALSO THOSE WHO PURCHASE, MORTGAGE,
OR GUARANTEE THE TITLE THERETO WITHIN ONE YEAR FROM THE
DATE HEREOF.

DATED: 8/5/99

Peter S. Gordon
PETER S. GORDON R.L.S. 2101

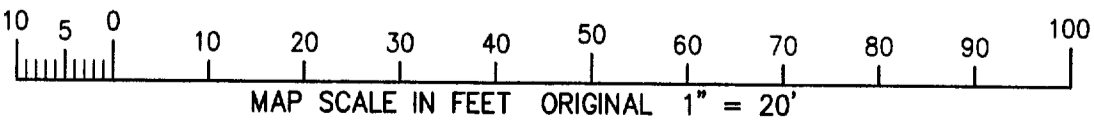
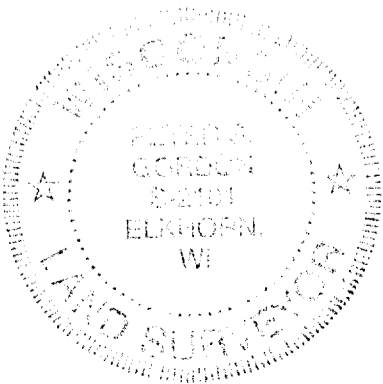

UBS-4 009-689