

**ABELL
SURVEYING & MAPPING**
DELAVAN, WISCONSIN 53115
414-728-6737

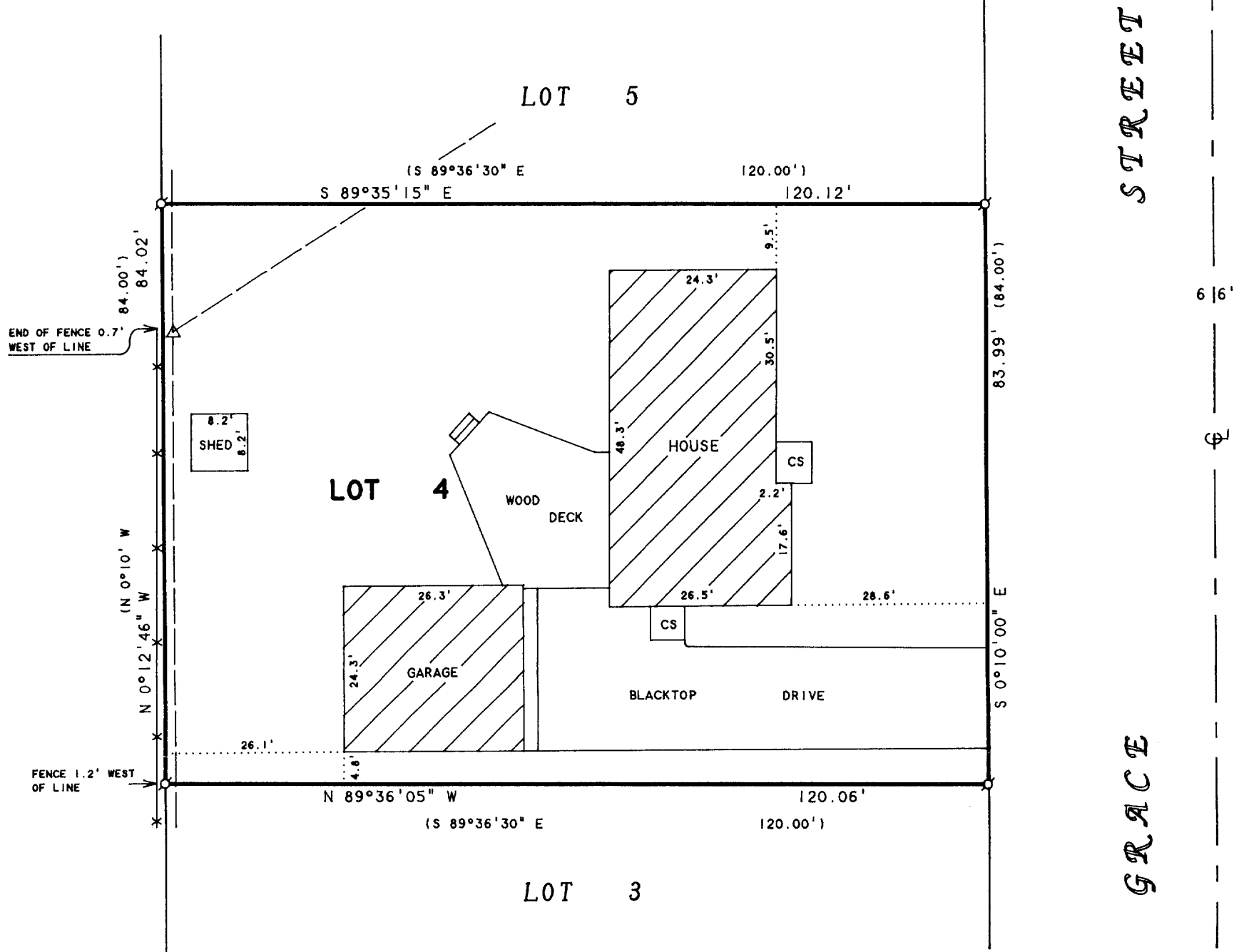

NOTE: BEARINGS ARE REFERENCED TO THE
RECORDED SUBDIVISION PLAT.

ORDERED BY: CENTURY 21-SKANDIA REALTY
312 S. 7th STREET
DELAVAN, WI. 53115

PLAT OF SURVEY OF

LOT 4, GLENN T. JOHNSON SUBDIVISION, LOCATED
IN THE VILLAGE OF WALWORTH, WALWORTH COUNTY,
WISCONSIN.

RECERTIFIED: JANUARY 22, 1999
ORDERED BY: ERA ADVANCED CONCEPTS
5310 S. DIVISION ST.
HARVARD, IL 60033

N



SCALE 1"=20'

LEGEND

- -IRON PIPE FOUND
- △ -UTILITY POLE
- -OVERHEAD UTILITY LINES
- CS -CONCRETE STOOP
- * -WOOD FENCE
- () -RECORDED AS

I HEREBY CERTIFY THAT I HAVE SURVEYED THE ABOVE DESCRIBED PROPERTY AND THAT THE
ABOVE MAP IS A TRUE REPRESENTATION THEREOF AND SHOWS THE SIZE AND LOCATION OF
THE PROPERTY, ITS EXTERIOR BOUNDARIES, THE LOCATION OF ALL VISIBLE STRUCTURES
AND DIMENSIONS OF ALL PRINCIPAL BUILDINGS THEREON, BOUNDARY FENCES, APPARENT
EASEMENTS, ROADWAYS AND VISIBLE ENCROACHMENTS, IF ANY, TO THE BEST OF MY
KNOWLEDGE AND BELIEF.

THIS SURVEY IS MADE FOR THE USE OF THE PRESENT OWNERS OF THE PROPERTY, AND ALSO
THOSE WHO PURCHASE, MORTGAGE, OR GUARANTEE THE TITLE THERETO WITHIN ONE (1) YEAR
FROM DATE HEREON.

David F. Abell

DAVID F. ABELL
WISCONSIN REGISTERED LAND SURVEYOR, S-1596

December 5, 1994

DATE: JOB NUMBER - 94217
NOTE: THIS IS NOT A CERTIFIED COPY UNLESS SEALED.

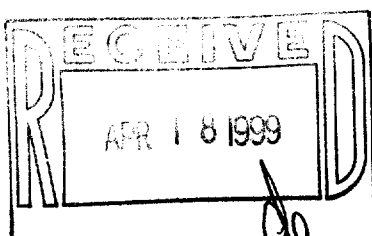

009-676

VGTS-4