

ABELL
SURVEYING & MAPPING
1140 SEQUOIA STREET • DELAVAN, WISCONSIN 53115
414-728-6737

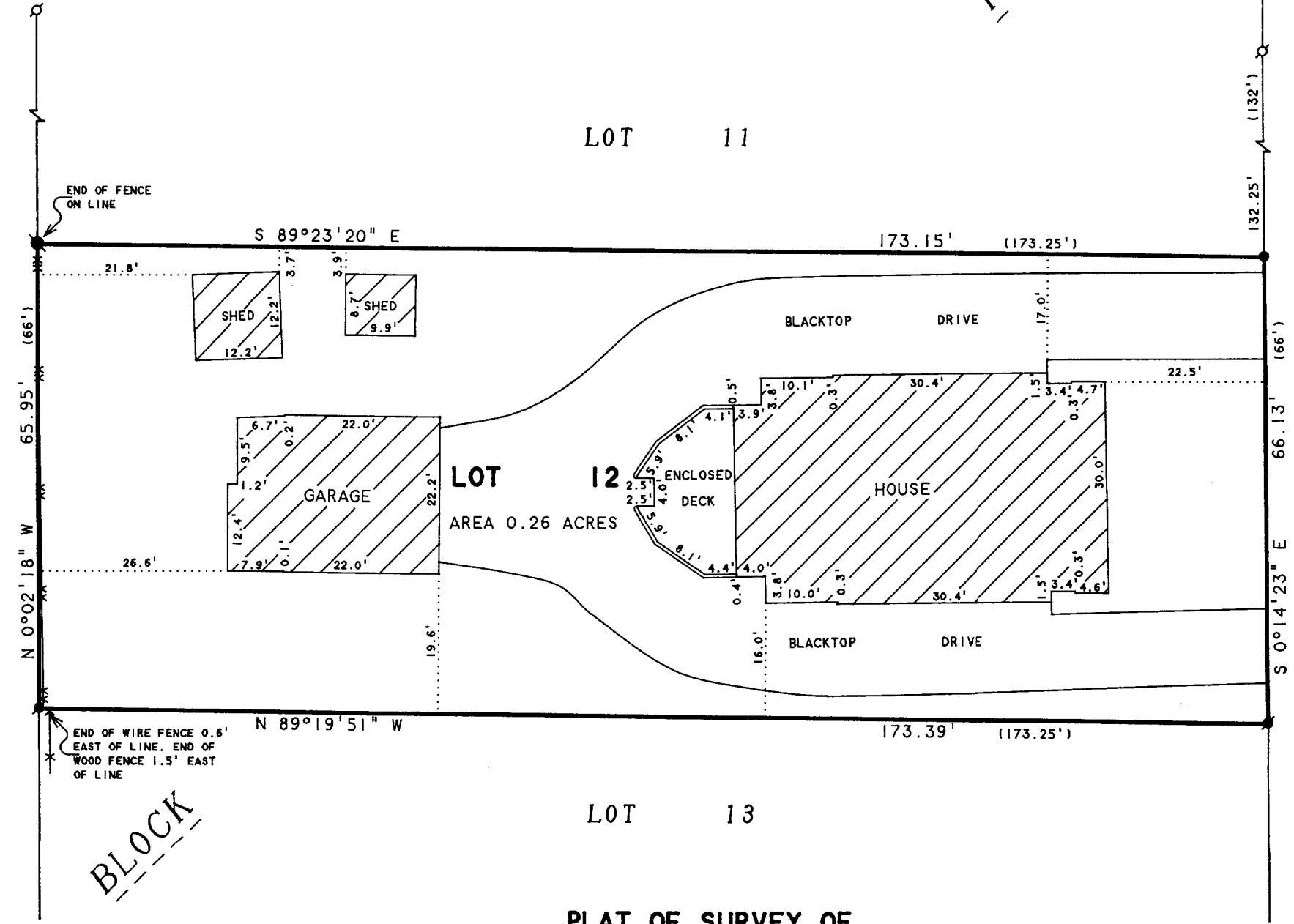

PLAT OF SURVEY OF

LOT 12, BLOCK 1, CRANDALL & SWINNEYS SUBDIVISION, LOCATED
IN THE VILLAGE OF WALWORTH, WALWORTH COUNTY, WISCONSIN.



SCALE 1"=20'

LEGEND

- IRON PIPE FOUND
- IRON ROD FOUND
- IRON BAR FOUND
- IRON ROD SET
- RECORDED AS
- WIRE FENCE

NOTE: BEARINGS ARE REFERENCED TO
EXISTING SURVEY RECORDS.

ORDERED BY: CAROL BAKKO
1996 MALLARD WAY
EAST TROY, WI 53120

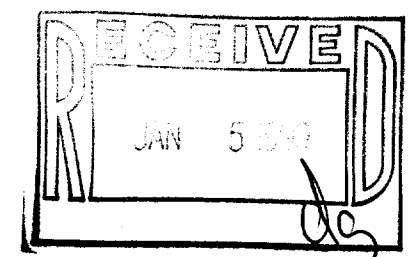

I HEREBY CERTIFY THAT I HAVE SURVEYED THE ABOVE DESCRIBED PROPERTY AND THAT THE ABOVE MAP IS A TRUE REPRESENTATION THEREOF AND SHOWS THE SIZE AND LOCATION OF THE PROPERTY, ITS EXTERIOR BOUNDARIES, THE LOCATION OF ALL VISIBLE STRUCTURES AND DIMENSIONS OF ALL PRINCIPAL BUILDINGS THEREON, BOUNDARY FENCES, APPARENT EASEMENTS, ROADWAYS AND VISIBLE ENCROACHMENTS, IF ANY, TO THE BEST OF MY KNOWLEDGE AND BELIEF.

THIS SURVEY IS MADE FOR THE USE OF THE PRESENT OWNERS OF THE PROPERTY, AND ALSO THOSE WHO PURCHASE, MORTGAGE, OR GUARANTEE THE TITLE THERETO WITHIN ONE (1) YEAR FROM DATE HEREON.

David F. Abell
DAVID F. ABELL
WISCONSIN REGISTERED LAND SURVEYOR, S-1596

October 14, 1998
DATE

JOB NUMBER - 98183
NOTE: THIS IS NOT A CERTIFIED COPY UNLESS SEALED.

009-664
VCS-12