

PLAT OF SURVEY

LOT 9 OF CLARKES
ADDITION TO THE VILLAGE
OF WALWORTH, LOCATED IN
SECTION 22, T. 1 N., R.
16. E., WALWORTH
COUNTY, WISCONSIN.

OWNER: MRS. WILLIAM OHL
P.O. BOX 175
218 MAPLE AVE
WALWORTH, WI. 53184

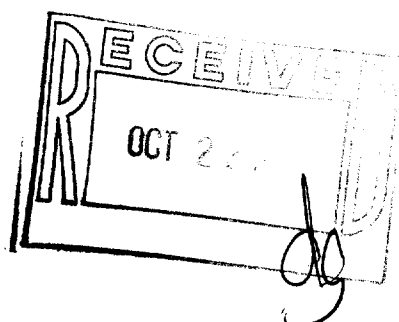
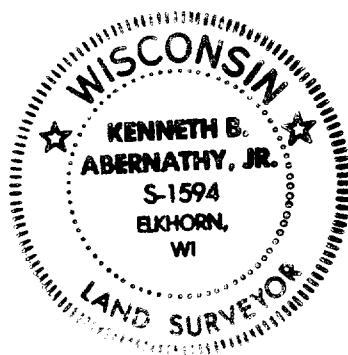
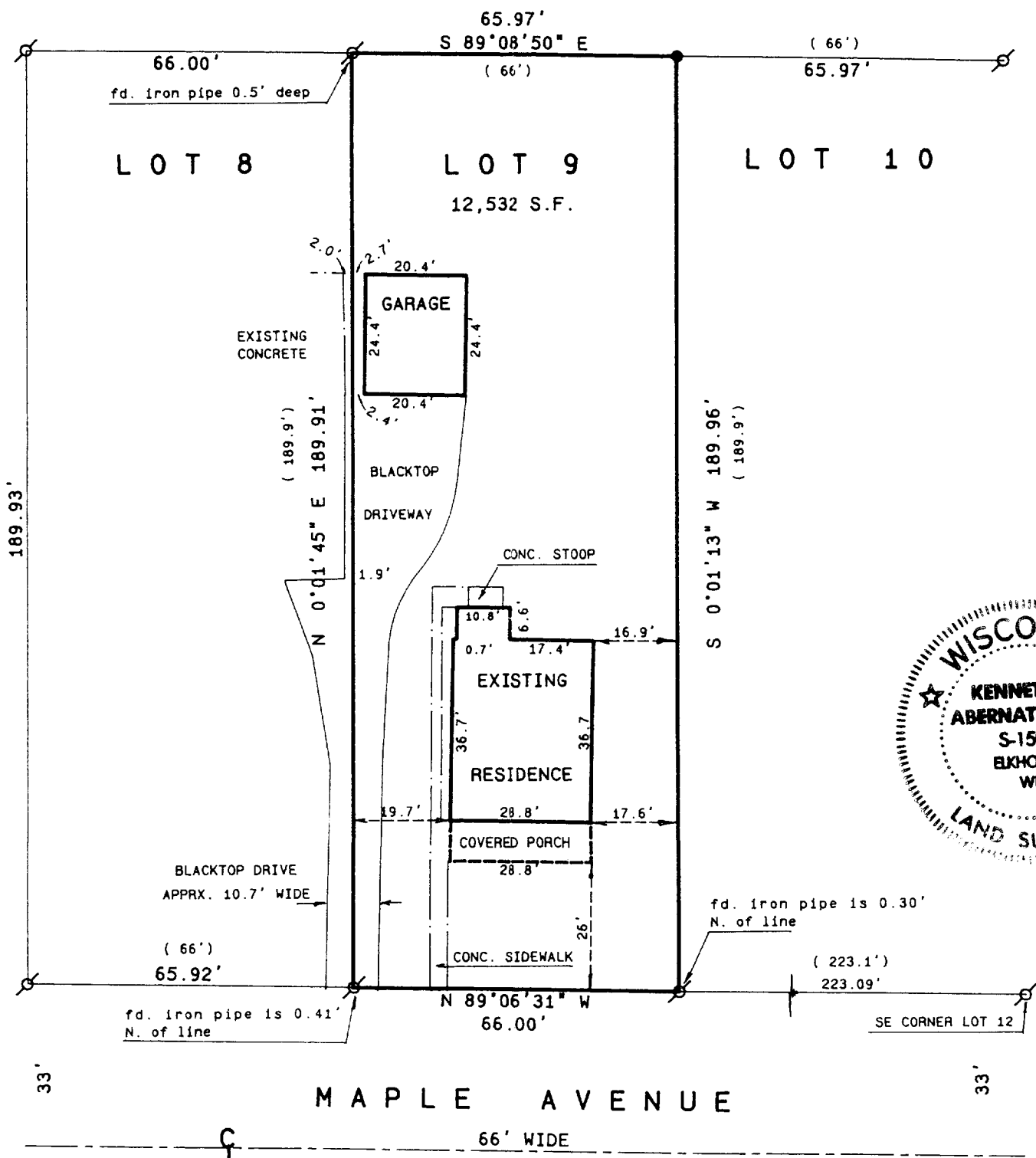

SCALE: 1" = 30 FEET

- Legend**
- FOUND IRON PIPE
 - FOUND IRON ROD
 - FOUND BRASS CAPPED MONUMENT
 - FOUND CONCRETE MONUMENT
 - + CHISEL CUT IN CONCRETE
 - SET IRON ROD, 24" LONG, WEIGHING 1.5 LBS./LINEAL FT., 3/4" DIA.
 - SET IRON ROD, 30" LONG, WEIGHING 4.5 LBS./LINEAL FT., 1-11/16" DIA.
 - (xx) RECORDED AS DIMENSION
 - x-x- EXISTING FENCE

"I hereby certify that I have surveyed the above described property and that the above map is a true representation thereof and shows the size and location of the property, its exterior boundaries, the location of all visible structures and dimensions of all principal buildings thereon, boundary fences, apparent easements, roadways and visible encroachments, if any."

"This survey is made for the use of the present owners of the property, and also those who purchase, mortgage, or guarantee the title thereto within one year from date hereof."

Kenneth B. Abernathy, Jr.
KENNETH B. ABERNATHY, JR.
WISCONSIN REGISTERED LAND SURVEYOR,
S-1594
Date: JUNE 12, 1998 Job No. 98.601

009-658
VCA-14