



PLAT OF SURVEY

LOT 6 & LOT 7 OF LAKE VIEW TERRACE
EXCEPT THE SOUTH 59' OF LOT 7
LOCATED IN THE VILLAGE OF WALWORTH
TOWN 1 NORTH, RANGE 16 EAST
WALWORTH COUNTY, WISCONSIN

23,035 S.F. (0.53 AC.)

LAKE VIEW DRIVE

BONITO STREET (AKA BONITA STREET)

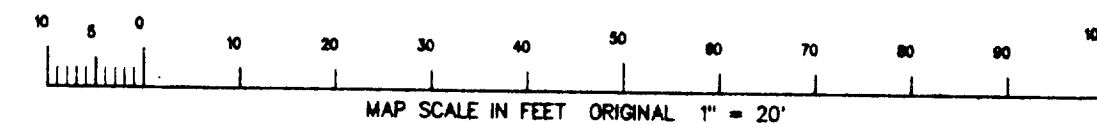
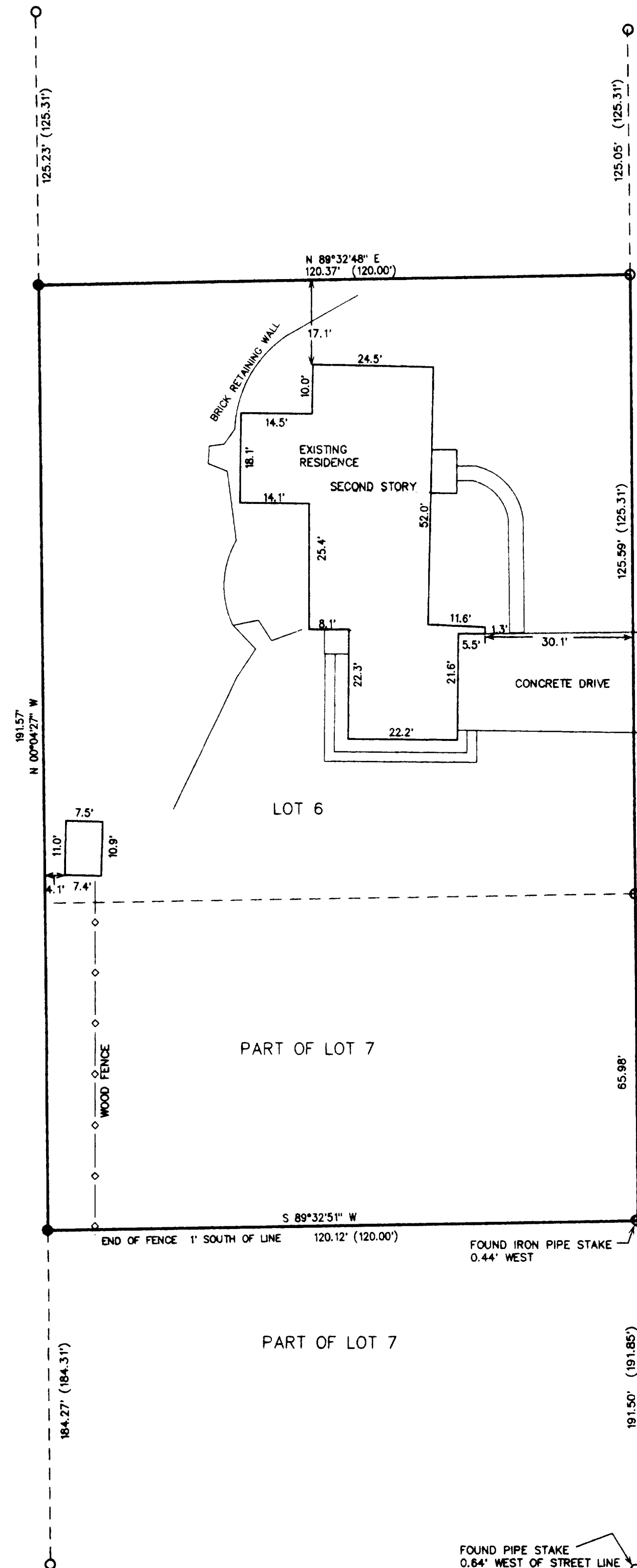

- = FOUND IRON PIPE STAKE 1" DIA.
- = SET SOLID ROUND IRON BAR STAKE 3/4"
- = FOUND CONCRETE COUNTY MONUMENT
- = SET SOLID ROUND IRON BAR STAKE 1 5/16"
- (XXX) = RECORDED AS

NOTE: COPIES OF THIS MAP TO WHICH THE FOLLOWING CERTIFICATE WILL APPLY ARE BLUE LINE PRINTS SHOWING SURVEYOR'S ORIGINAL SEAL AND SIGNATURE IN BLACK INK. COPIES BY ANY OTHER MEANS MAY HAVE ALTERATIONS WHICH DO NOT REPRESENT THE SURVEYOR'S WORK PRODUCT.

I HEREBY CERTIFY THAT THE ABOVE DESCRIBED PROPERTY HAS BEEN SURVEYED UNDER MY DIRECTION AND THAT THE ABOVE MAP IS A TRUE REPRESENTATION THEREOF AND SHOWS THE SIZE AND LOCATION OF THE PROPERTY AND ITS EXTERIOR BOUNDARIES. THIS SURVEY IS MADE FOR THE USE OF THE PRESENT OWNERS OF THE PROPERTY, AND ALSO THOSE WHO PURCHASE, MORTGAGE, OR GUARANTEE THE TITLE THERETO WITHIN ONE YEAR FROM THE DATE HEREOF.

DATED: 7-20-98

PETER S. GORDON R.L.S. 2101

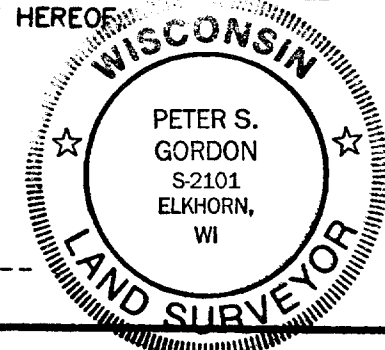

WORK ORDERED BY: NEWT DICKIE
C/O THE RAULAND AGENCY
PO BOX 159
WALWORTH, WI.

FARRIS, HANSEN & ASSOCIATES, INC.
Engineering, Architecture, Surveying
7 Ridgway Court P.O. Box 437
ELKHORN, WISCONSIN 53121
Office: (414) 723-2098
Fax: (414) 723-5886

REVISIONS

PROJECT NO.
5063
DATE:
07-20-98
SHEET NO.
1 OF 1

VLVT-6
VLVT-7

009-648