

# PLAT OF SURVEY

**PATHFINDER SURVEYING**  
FORMERLY KOLB LAND CONSULTING  
929 WILLIAMS STREET LAKE GENEVA, WI. 53147  
(414) 248-3697

ORDERED BY: THE RAULAND AGENCY  
P.O. BOX 159  
WALWORTH WI. 53184

DATE: 8/18/1998

DESCRIPTION: LOT 12 GLENN T JOHNSON SUBDIVISION A  
SUBDIVISION LOCATED IN THE SE 1/4 OF  
THE NW 1/4 AND THE SW 1/4 OF THE NE  
1/4 OF SECTION 22, T1N, R16E, WALWORTH  
COUNTY, WISCONSIN

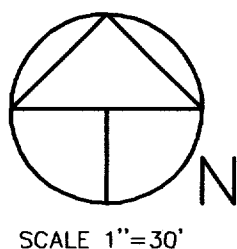

**LEGEND**  
○ IRON PIPE FOUND  
● IRON PIPE SET  
(XXX) RECORDED AS  
—X— FENCE

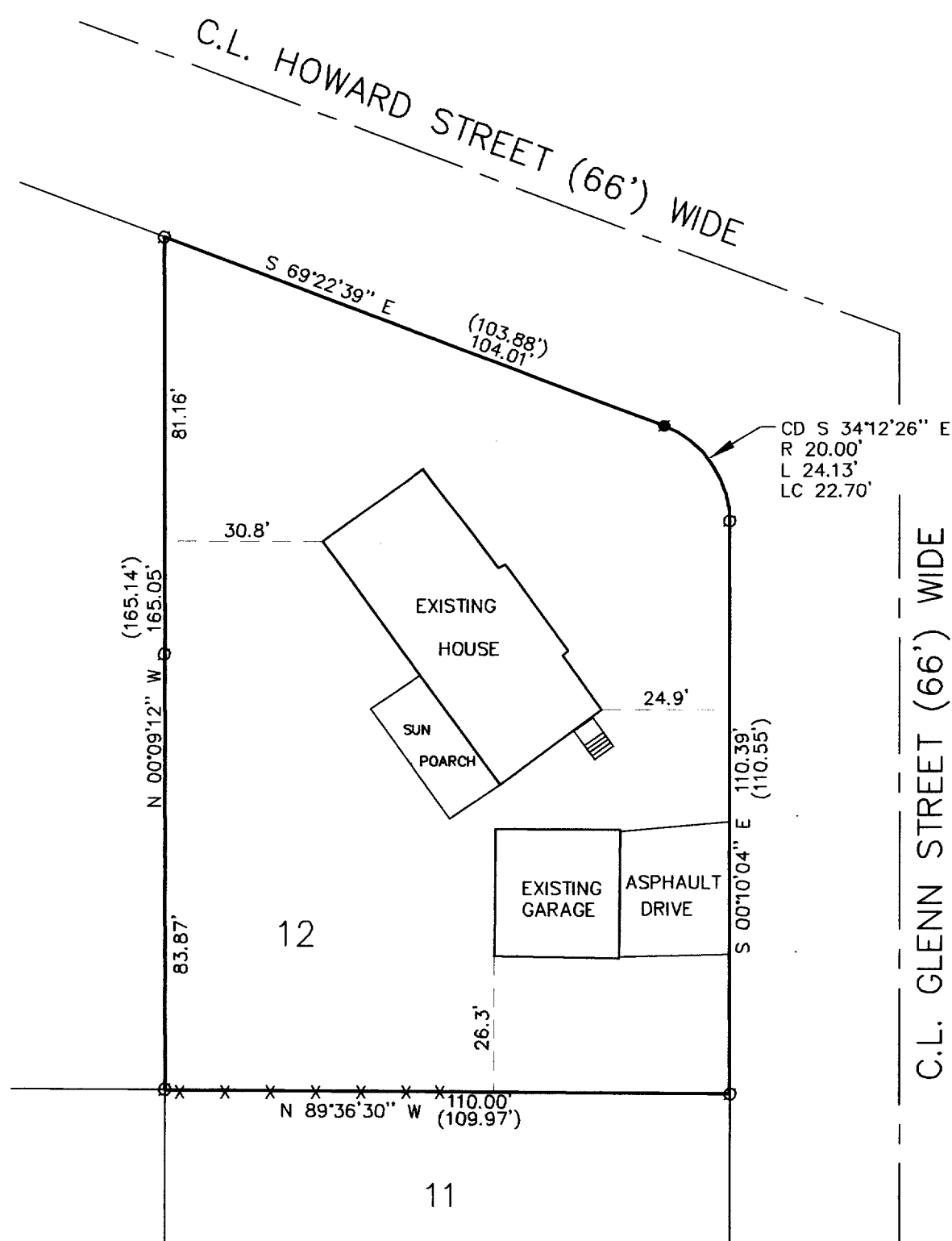

THE ABOVE MAP IS A TRUE REPRESENTATION THEREOF AND  
SHOWS THE SIZE AND LOCATION OF ALL THE PROPERTY,  
EXTERIOR BOUNDARIES, THE LOCATION OF ALL VISIBLE  
BOUNDARY FENCES, APPARENT EASEMENTS, ROADWAYS  
AND VISIBLE ENCROACHMENTS, IF ANY

THIS SURVEY IS MADE FOR THE USE OF THE PRESENT  
OWNERS OF THE PROPERTY, AND ALSO THOSE WHO  
PURCHASE, MORTGAGE OR GUARANTEE TITLE THERETO  
WITHIN ONE (1) YEAR FROM DATE HERETO.

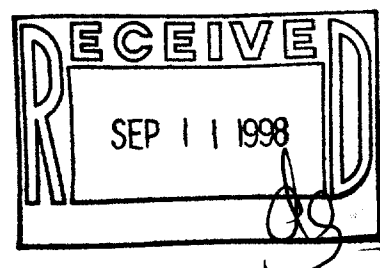

JOHN P. KROTT, R.L.S. 2258

NOTE: THIS IS NOT A CERTIFIED COPY  
UNLESS SEAL IS IN RED.  
JOB NUMBER #98154 WAL-VGTJ 00012

VGTJ-12  
009-647