

PLAT OF SURVEY

PATHFINDER SURVEYING
FORMERLY KOLB LAND CONSULTING
929 WILLIAMS STREET LAKE GENEVA, WI. 53147
(414) 870-1894

ORDERED BY: REMAX GENEVA REALTY
101 BROAD STREET,
LAKE GENEVA, WI. 53147

DATE: 2 / 18 / 1998

DESCRIPTION: OUT-LOT 230, ASSESSORS PLAT OF THE VILLAGE OF WALWORTH, WALWORTH COUNTY, WISCONSIN.

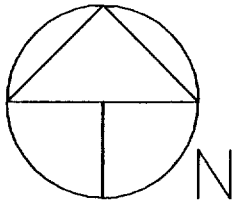

SCALE 1" = 40'

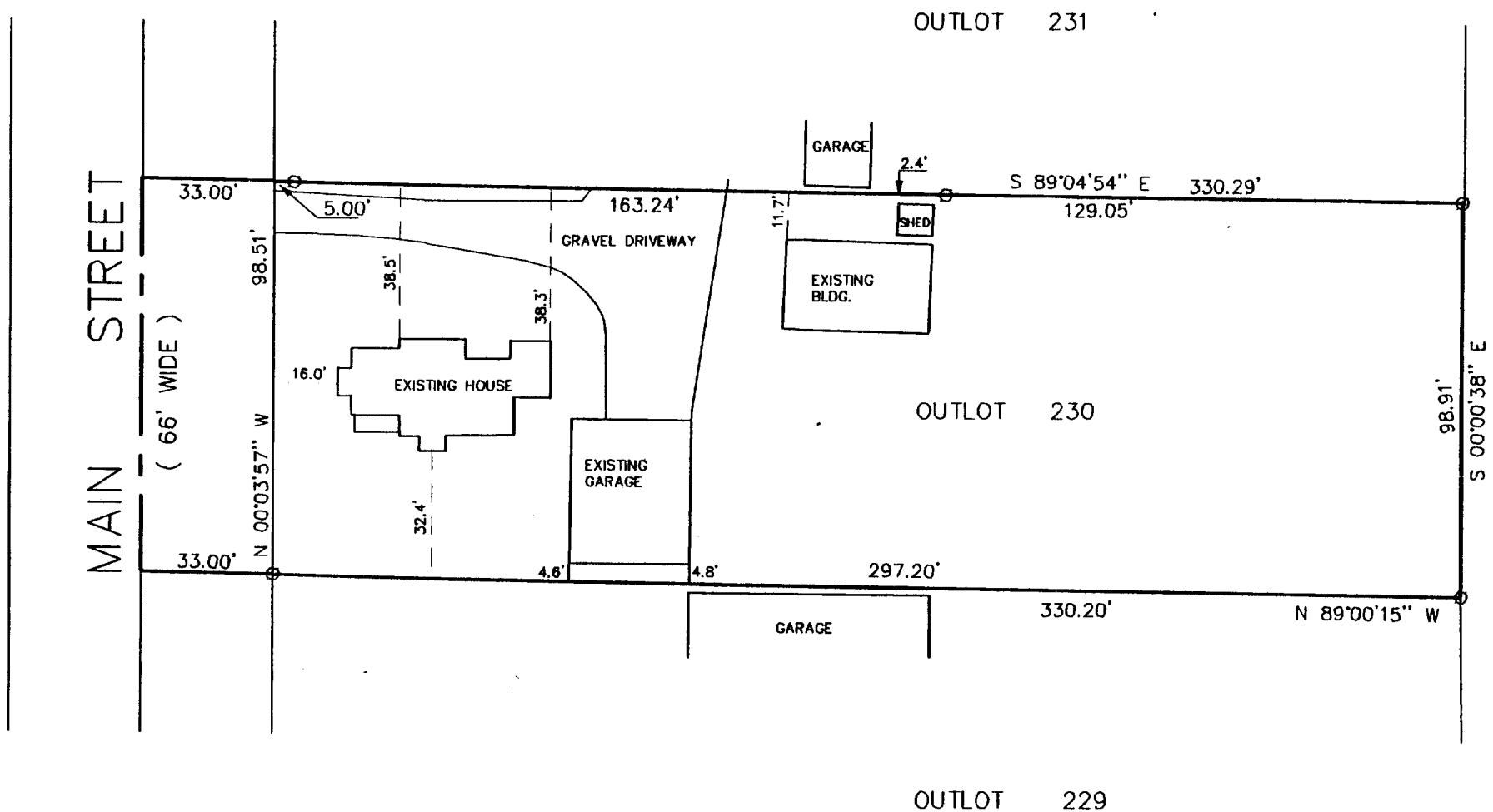

LEGEND

○ FOUND 1 INCH DIA. IRON PIPE

NOTE: BEARINGS REFERENCED TO PREVIOUS SURVEY OF
RECORD FOR OUTLOT 231 9-305

THE ABOVE MAP IS A TRUE REPRESENTATION THEREOF AND
SHOWS THE SIZE AND LOCATION OF ALL THE PROPERTY,
EXTERIOR BOUNDARIES, THE LOCATION OF ALL VISIBLE
BOUNDARY FENCES, APPARENT EASEMENTS, ROADWAYS
AND VISIBLE ENCROACHMENTS, IF ANY

THIS SURVEY IS MADE FOR THE USE OF THE PRESENT
OWNERS OF THE PROPERTY, AND ALSO THOSE WHO
PURCHASE, MORTGAGE OR GUARANTEE TITLE THERETO
WITHIN ONE (1) YEAR FROM DATE HERETO.

John P. Krott
JOHN P. KROTT, R.L.S. 2258

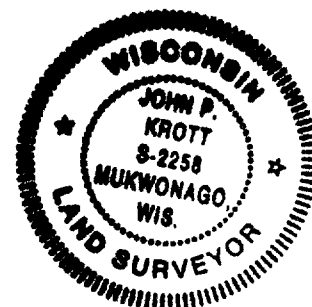
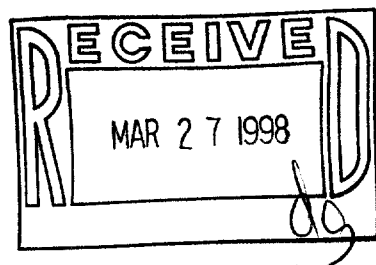

NOTE: THIS IS NOT A CERTIFIED COPY
UNLESS SEAL IS IN RED.

JOB NUMBER: VWP00336 98012

VWP-336

009-639