

ABERNATHY and ASSOCIATES

Kenneth B. Abernathy Jr.

Wisconsin Registered Land Surveyor S-1594

Rt. 3, Box 273
Elkhorn, Wisconsin 53121
Phone: (414) 723-4260 (office)
(414) 723-4813 (residence)

C.S.M. # 1355

PLAT OF SURVEY

LOT 5 OF VALLEY SUBDIVISION

A RESUBDIVISION OF LOT 3 OF CERTIFIED SURVEY MAP NO. 1832 AS RECORDED IN VOL. 8 OF CERTIFIED SURVEY MAPS AS PAGES 329 AND 330 AS DOCUMENT NO. 179574, AND PART OF CERTIFIED SURVEY MAP NO. 1335 AS RECORDED IN VOL. 6 OF CERTIFIED SURVEY MAPS AS PAGE 192 AS DOCUMENT NO. 102850, LOCATED IN THE SOUTHWEST 1/4 OF THE SOUTHEAST 1/4 OF SECTION 22, TOWN 1 NORTH, RANGE 16 EAST, VILLAGE OF WALWORTH, WALWORTH COUNTY, WISCONSIN.

OWNER: CATHERINE J. DEAN
2300 GREEN VALLEY DR.
JANESVILLE, WI. 53546

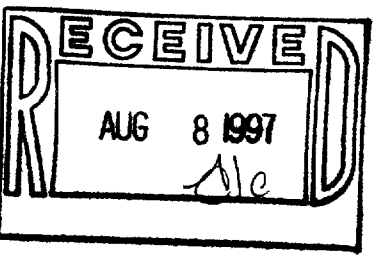
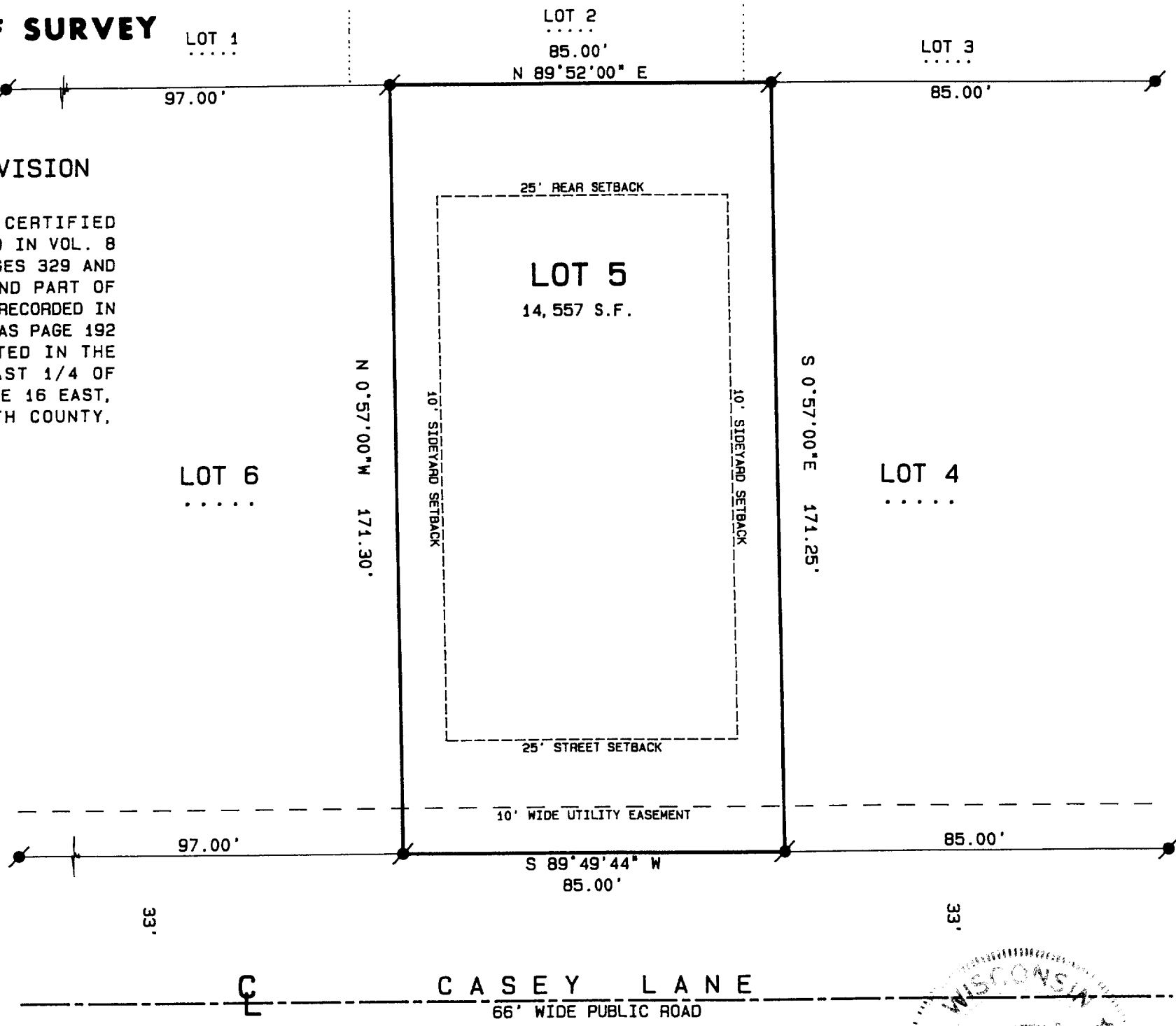

SCALE: 1"= 30 FEET

Legend

- FOUND IRON PIPE
- FOUND IRON ROD
- FOUND BRASS CAPPED MONUMENT
- FOUND CONCRETE MONUMENT
- CHISEL CUT IN CONCRETE
- SET IRON ROD, 24" LONG, WEIGHING 1.5 LBS./LINEAL FT., 3/4" DIA.
- SET IRON ROD, 30" LONG, WEIGHING 4.5 LBS./LINEAL FT., 1-11/16" DIA.
- (xx) RECORDED AS DIMENSION
- x-x- EXISTING FENCE

"I hereby certify that I have surveyed the above described property and that the above map is a true representation thereof and shows the size and location of the property, its exterior boundaries, the location of all visible structures and dimensions of all principal buildings thereon, boundary fences, apparent easements, roadways and visible encroachments, if any."

"This survey is made for the use of the present owners of the property, and also those who purchase, mortgage, or guarantee the title thereto within one year from date hereof."

Kenneth B. Abernathy Jr.

KENNETH B. ABERNATHY, JR.
WISCONSIN REGISTERED LAND SURVEYOR,
S-1594

Date: 7/24/97 Job No. 95.702

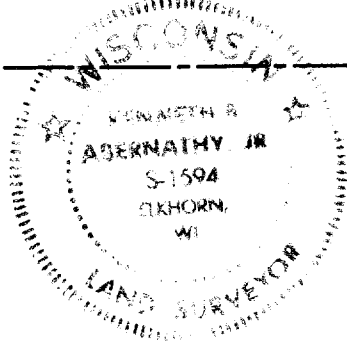

009-615
VVA-5