

GEORGE T. DUNHAM  
SURVEYING & SUBDIVIDING  
DELAVER, WISCONSIN

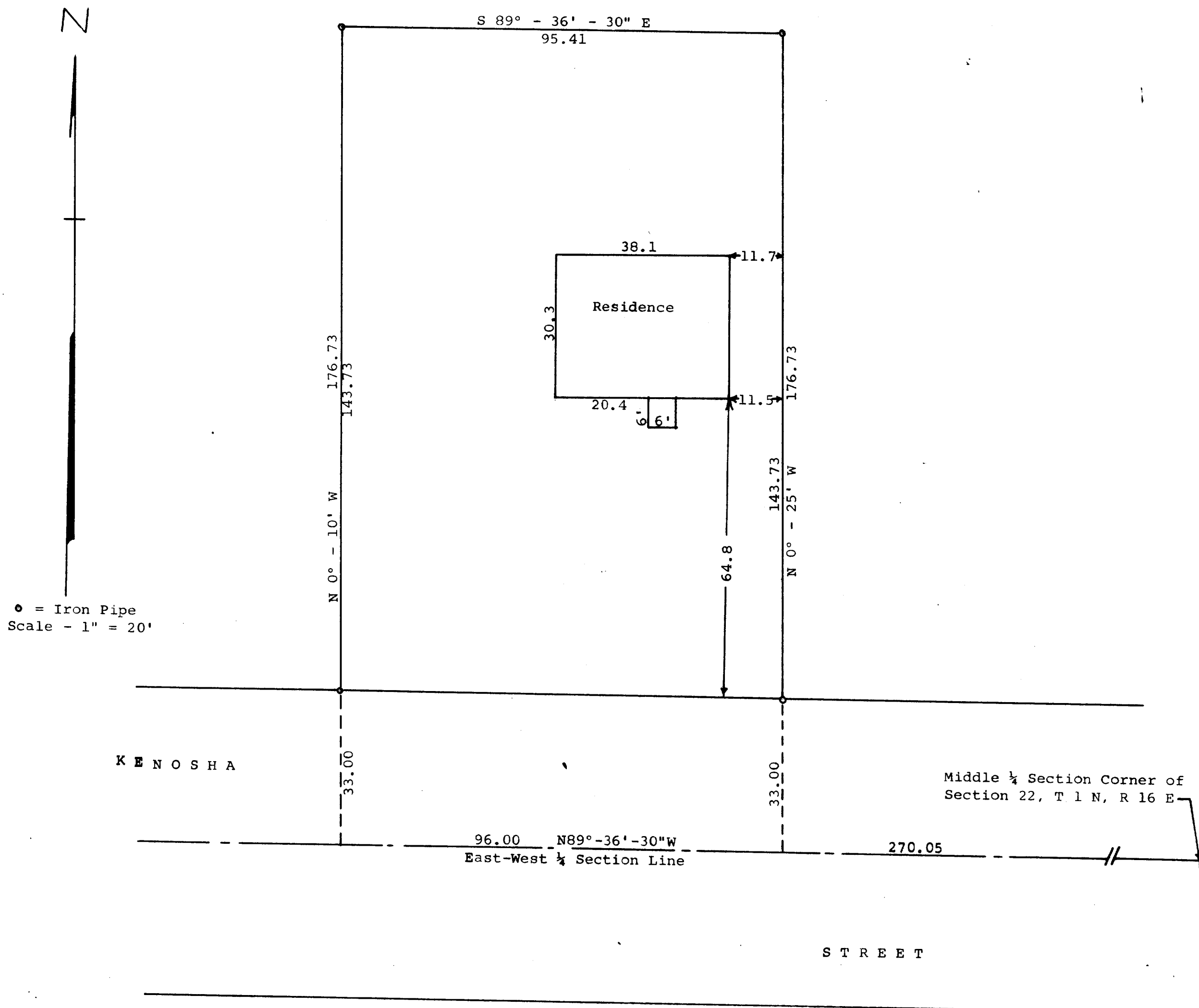

STATE OF WISCONSIN)  
WALWORTH COUNTY ) SS

I, George T. Dunham, Surveyor, certify that I have surveyed the  
property described as follows,

A parcel of land located in Outlot 197 of the Assessors Plat of the  
Village of Walworth, Walworth County, Wisconsin, described as follows,  
to-wit: Commencing at the Middle 1/4 Section Corner of Section 22, T 1 N,  
R 16 E; thence N 89° - 36' - 30" W along the East-West 1/4 Section Line of  
said Section 22, 270.05 feet to the place of beginning; thence N 0° -  
25' W parallel with the North-South 1/4 section line of said Section 22,  
176.73 feet; thence N 89° - 36' - 30" W parallel with the said East-West 1/4  
Section line 95.41 feet; thence S 0° - 10' E 176.73 feet to the East-  
West 1/4 section line; thence S 89° - 36' - 30" E along said East-West 1/4 Section  
line 96.00 feet to the place of beginning.

and that the plat shown above is an accurate survey and a true representation  
thereof and correctly shows the exterior boundary lines and location of residence  
on said property and the correct measurements thereof.  
July 20, 1966

*George T. Dunham*  
George T. Dunham, Surveyor

Partial  
VWP-250  
(part)

VWR 249