

**WALWORTH COUNTY  
SURVEYING & MAPPING**

P. O. BOX 1115  
LAKE GENEVA, WISCONSIN  
414-248-0505

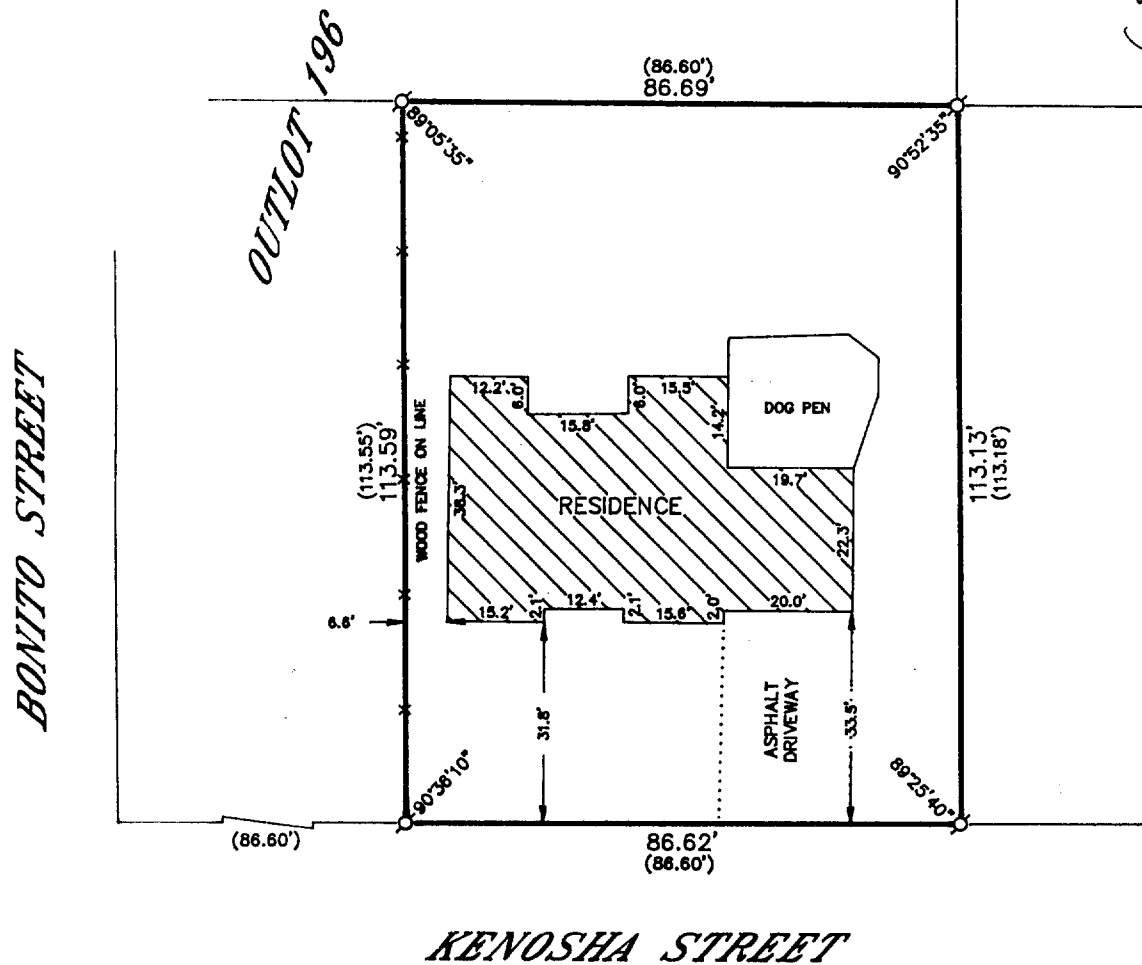
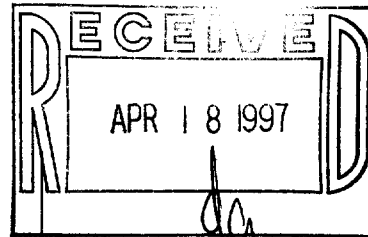

**PLAT OF SURVEY OF**

PART OF OUTLOT 196 OF THE ASSESSOR'S PLAT OF THE VILLAGE OF WALWORTH, WALWORTH COUNTY, WISCONSIN, DESCRIBED AS FOLLOWS: COMMENCING AT A POINT IN THE NORTH LINE OF KENOSHA STREET WHICH POINT IS 86.60 FEET EAST OF THE EAST LINE OF BONITO STREET, THENCE NORTHERLY 113.55 FEET; THENCE EAST 86.60 FEET; THENCE SOUTHERLY PARALLEL WITH THE EAST LINE OF BONITO STREET, 113.18 FEET; THENCE WESTERLY 86.60 FEET TO THE PLACE OF BEGINNING.

ORDERED BY: RE/MAX GENEVA REALTY  
101 BROAD STREET  
LAKE GENEVA, WISCONSIN 53147

I HEREBY CERTIFY THAT I HAVE SURVEYED THE ABOVE DESCRIBED PROPERTY AND THAT THE ABOVE MAP IS A TRUE REPRESENTATION THEREOF AND SHOWS THE SIZE AND LOCATION OF THE PROPERTY, ITS EXTERIOR BOUNDARIES, THE LOCATION OF ALL VISIBLE STRUCTURES AND DIMENSIONS OF ALL PRINCIPAL BUILDINGS THEREON, BOUNDARY FENCES, APPARENT EASEMENTS, ROADWAYS AND VISIBLE ENCROACHMENTS, IF ANY, TO THE BEST OF MY KNOWLEDGE AND BELIEF.

THIS SURVEY IS MADE FOR THE USE OF THE PRESENT OWNERS OF THE PROPERTY AND ALSO THOSE WHO PURCHASE, MORTGAGE OR GUARANTEE THE TITLE THERETO WITHIN ONE (1) YEAR FROM DATE HEREOF.

*Robert M. Baerenwald*  
ROBERT M. BAERENWALD  
WISCONSIN REGISTERED LAND SURVEYOR, S-1508

*May 17, 1996*  
DATE JOB NO. 5045

NOTE: THIS IS NOT A CERTIFIED COPY UNLESS SEALED.

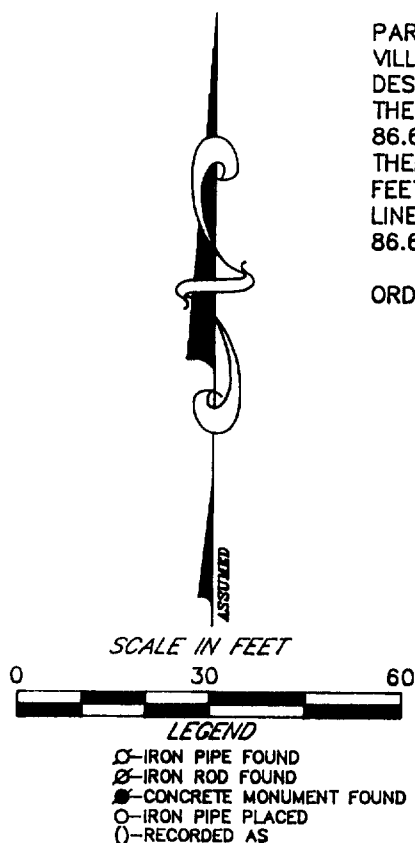

VWP-246

009-605