

VANDERSTAPPEN SURVEYING, INC.
 1114 N. Seminary Avenue
 Woodstock, Illinois 60098
 (815) 337-8310

PLAT OF SURVEY

Lot 19, Oak Knolls of Walworth, being a Subdivision of the Southeast Quarter of the Southeast Quarter of Section 22, Township 1 North, Range 16 East, in the Village of Walworth, Walworth County, Wisconsin.

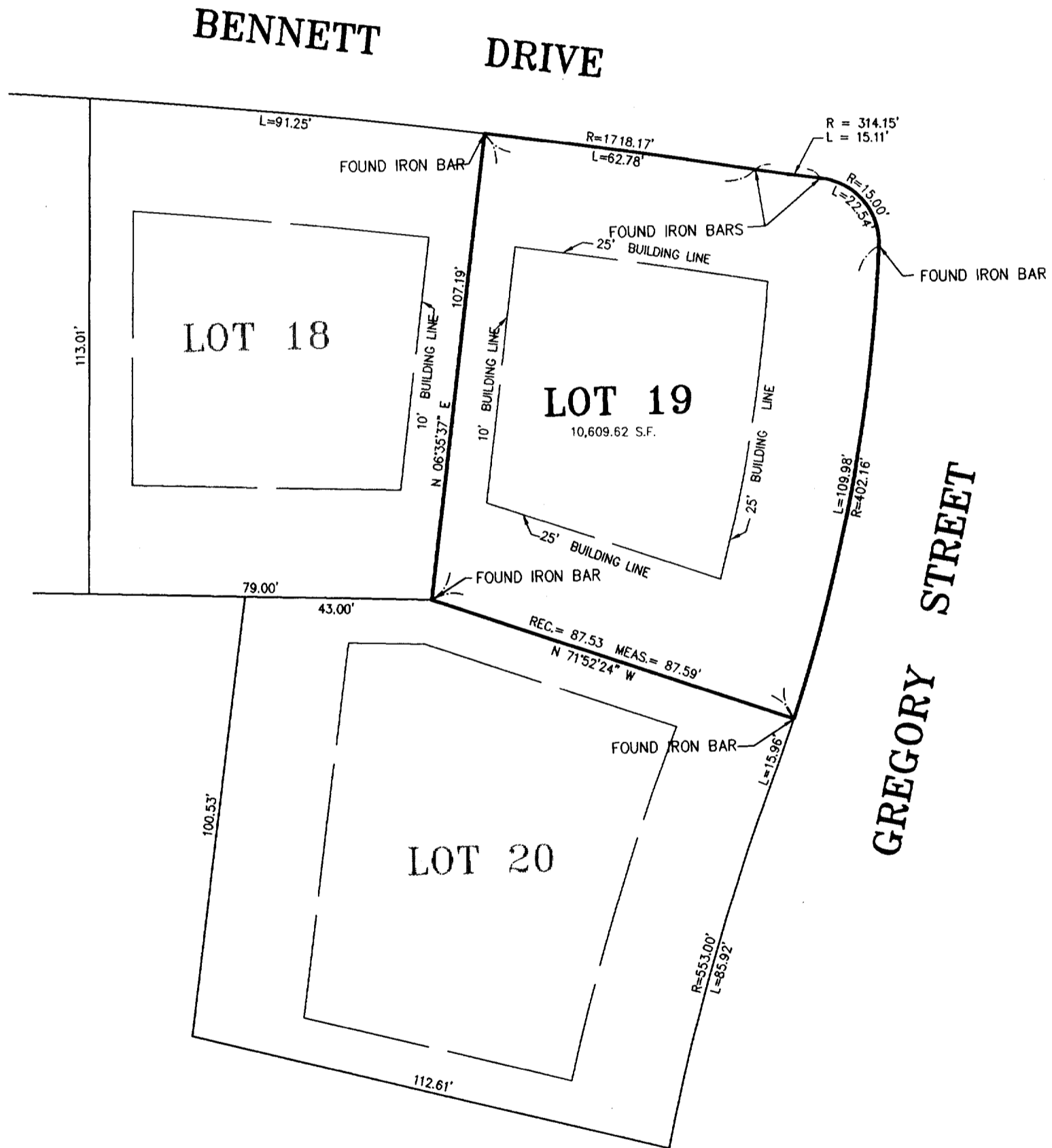

STATE OF ILLINOIS)
) S.S.
 COUNTY OF McHENRY)

I hereby certify that we have surveyed the premises above described, and that the plat hereon is a true representation of the said survey and have inspected the appropriate Flood Ins. Rate Map, and have determined that the subject property is located within Zone (s) C AREA OF MINIMAL FLOOD HAZARD

Dated at Woodstock, McHenry County, Illinois NOVEMBER 26 AD., 1994

VANDERSTAPPEN SURVEYING, INC.
 By Wm. J. Vanderstappen
 Wisconsin Registered Land Surveyor
 No. 1777

NOTE: Only those Building Line Restrictions or Easements shown on a Recorded Subdivision Plat are shown hereon unless the description ordered to be surveyed contains a proper description of the required building lines or easements.

Compare your description and site markings with this plat and AT ONCE report any discrepancies which you may find.



CLIENT: WEISZ AND MICHLING
 DRAWN BY: WJV CHK'ED BY: _____
 SCALE: 1"=30' SEC. 22 T. 1 R. 16 E.
 JOB NO.: 940281 FLD. BK. 3 PAGE 6
 ALL DISTANCES SHOWN IN FEET AND DECIMAL PARTS THEREOF CORRECTED TO 68° F.

VOK-19

009-599 X