

DEVILS LANE
66' WIDE

(N89°52'00"E 113.45')
113.58'

UTILITIES ALONG LINE

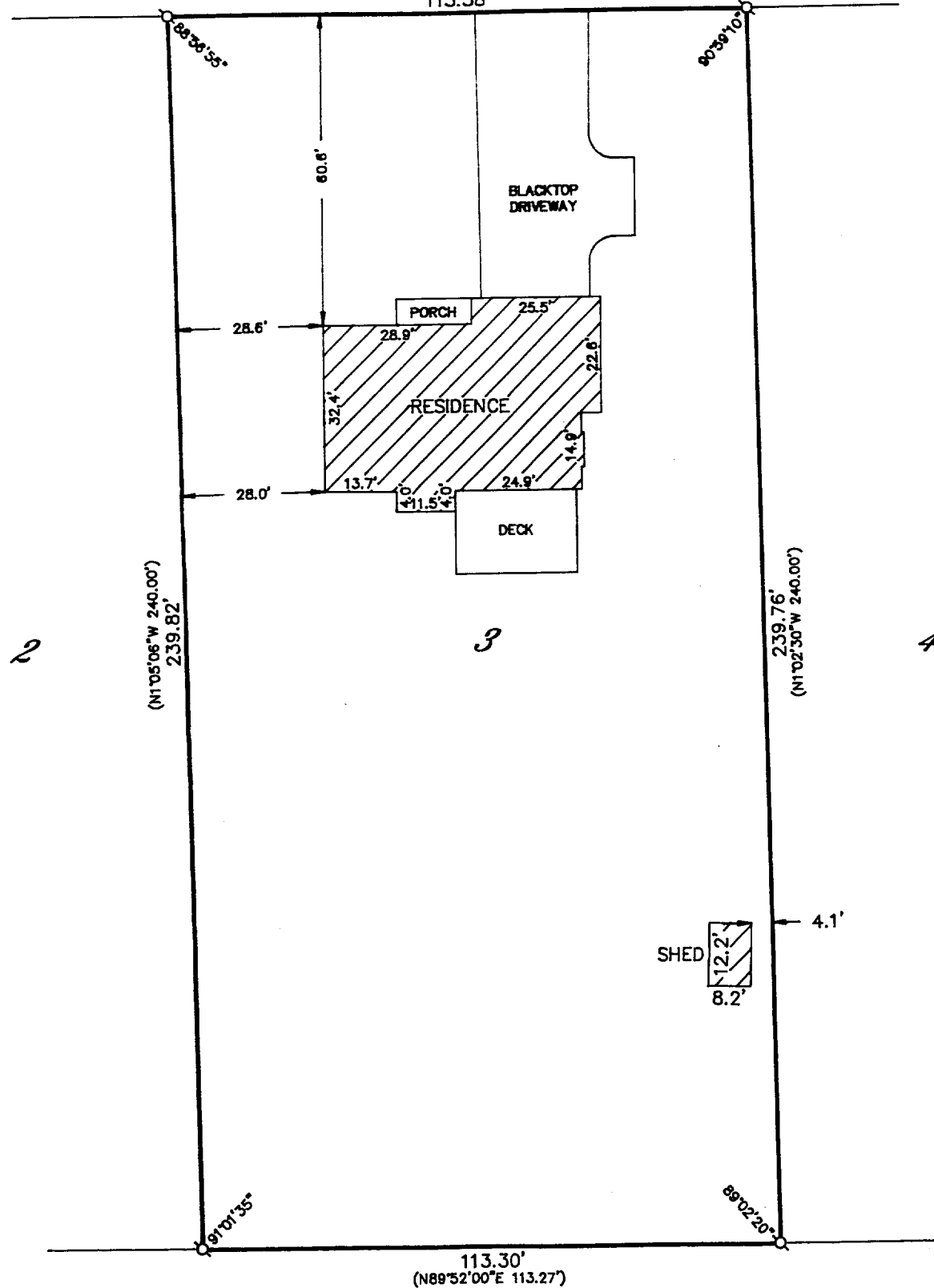

WALWORTH COUNTY
SURVEYING & MAPPING
P. O. BOX 1115
LAKE GENEVA, WISCONSIN
414-248-0505

PLAT OF SURVEY OF
LOT 3 OF DEAN SUBDIVISION, LOCATED IN SECTION
22, T 1 N, R 16 E, VILLAGE OF WALWORTH, WALWORTH
COUNTY, WISCONSIN.

ORDERED BY: THE RAULAND AGENCY
118 KENOSHA STREET
WALWORTH, WISCONSIN
53184

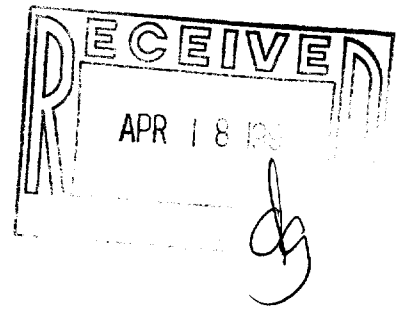

GRAPHIC SCALE

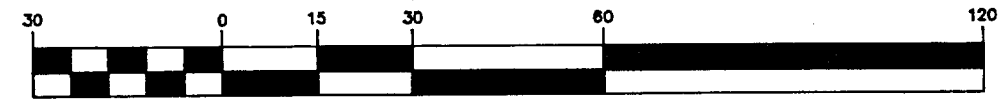

(IN FEET)
1 inch = 30 ft.

- ⊘-IRON PIPE FOUND
- ∅-IRON ROD FOUND
- CONCRETE MONUMENT FOUND
- IRON PIPE PLACED
- ()-RECORDED AS



I HEREBY CERTIFY THAT I HAVE SURVEYED THE ABOVE DESCRIBED PROPERTY AND THAT THE ABOVE MAP IS A TRUE REPRESENTATION THEREOF AND SHOWS THE SIZE AND LOCATION OF THE PROPERTY, ITS EXTERIOR BOUNDARIES, THE LOCATION OF ALL VISIBLE STRUCTURES AND DIMENSIONS OF ALL PRINCIPAL BUILDINGS THEREON, BOUNDARY FENCES, APPARENT EASEMENTS, ROADWAYS AND VISIBLE ENCROACHMENTS, IF ANY, TO THE BEST OF MY KNOWLEDGE AND BELIEF.

THIS SURVEY IS MADE FOR THE USE OF THE PRESENT OWNERS OF THE PROPERTY AND ALSO THOSE WHO PURCHASE, MORTGAGE OR GUARANTEE THE TITLE THERETO WITHIN ONE (1) YEAR FROM DATE HEREOF.

Robert M. Baerenwald
ROBERT M. BAERENWALD
WISCONSIN REGISTERED LAND SURVEYOR, S-1508

DATE May 9, 1995 JOB NO. 4662

NOTE: THIS IS NOT A CERTIFIED COPY UNLESS SEALED.

VCD-3

009-596