

ABERNATHY and ASSOCIATES

Kenneth B. Abernathy Jr.

Wisconsin Registered Land Surveyor S-1594

W4056 Bray Road
Elkhorn, Wisconsin 53121
Phone: (414) 723-4260 (office)
(414) 723-7209 (fax)

PLAT OF SURVEY

Lot 42, Oak Knolls of Walworth Addition Number 1,
A resubdivision of Outlot Number 1 of Oak Knolls
of Walworth, being a subdivision of the
Southeast 1/4 of the Southeast 1/4 of Section 22,
Town 1 North, Range 16 East, in the Village of
Walworth, County of Walworth, State of Wisconsin.

Lot 41

Lot 42
0.46 Acres ±

Lot 43

Outlot
Number 1

Unplatted Lands

Laurie Court

66' Wide

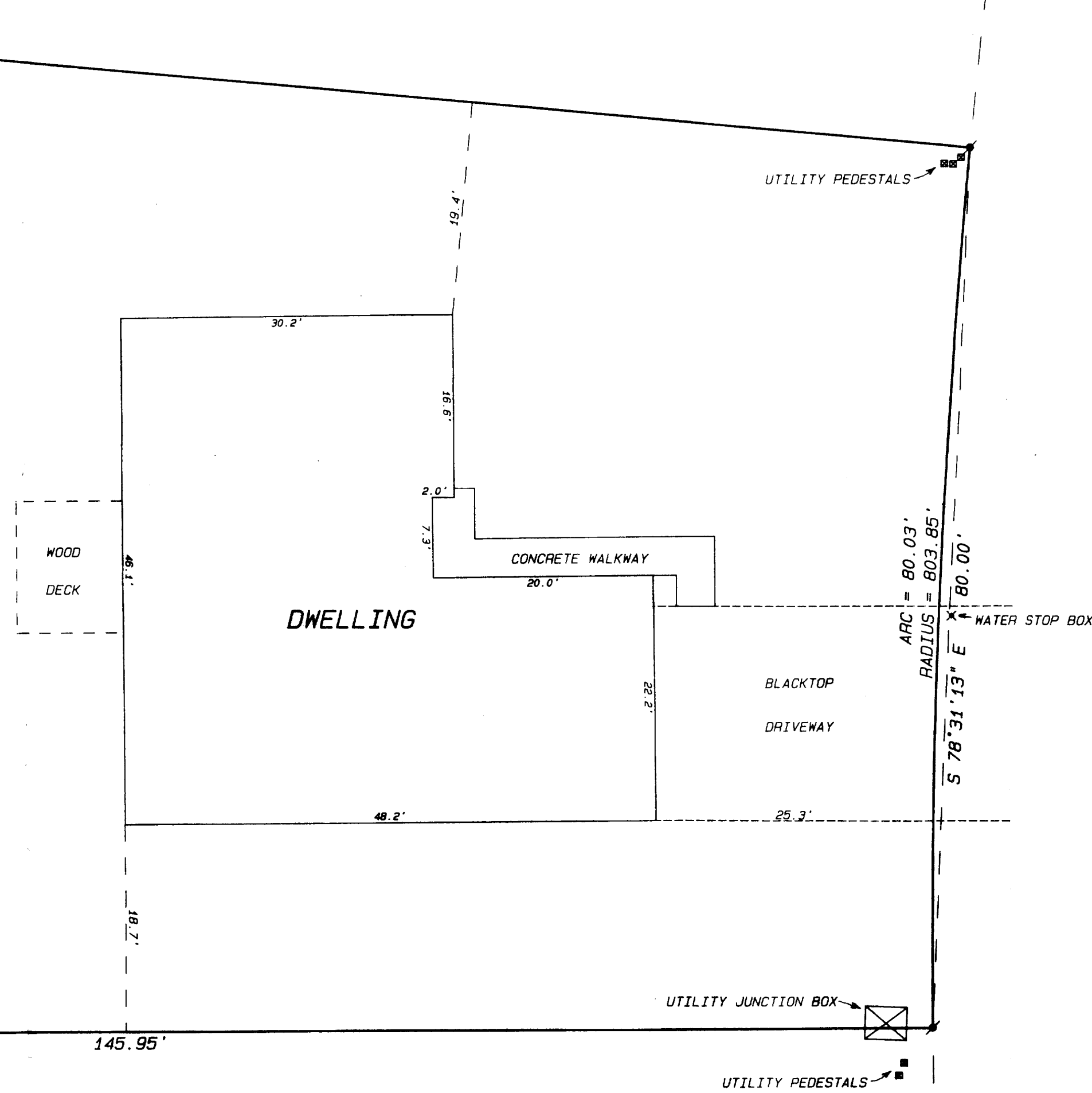

Legend

- FOUND IRON PIPE
- FOUND IRON ROD
- FOUND BRASS CAPPED MONUMENT
- FOUND CONCRETE MONUMENT
- CHISEL CUT IN CONCRETE
- SET IRON ROD, 24" LONG, WEIGHING 1.5 LBS. LINEAL FT., 3/4" DIA.
- SET IRON ROD, 36" LONG, WEIGHING 4.5 LBS. LINEAL FT., 1-11/16" DIA.
- RECORDED AS DIMENSION
- EXISTING FENCE

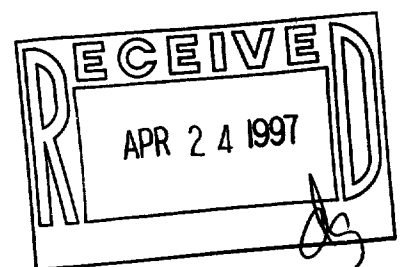

SCALE: 1"= 10 FEET

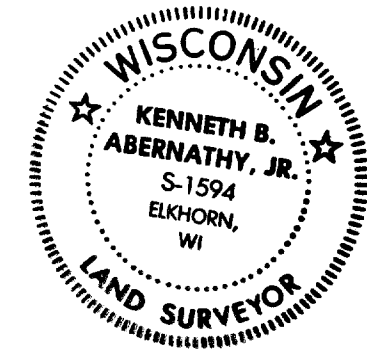

I hereby certify that the above described property has been surveyed by me or under my direction and that the above map is a true representation thereof and shows the size and location of the property, its exterior boundaries, the location of all visible structures and dimensions of all principal buildings thereon, boundary fences, easements, roadways and visible encroachments, if any.

This survey is made for the use of the present owners of the property, and also those who purchase mortgage, or guarantee the same, within one year from date hereof.

Kenneth B. Abernathy, Jr.
WISCONSIN REGISTERED LAND SURVEYOR,
S-1594

Date: April 1, 1997 Job No. 1997.401

Ordered by: Joe Hasler
Kenar Ltd.
1904 Wright Boulevard
Schaumburg, Illinois 60193

VOK 1-15

009-590