

**AMERICAN SURVEYING  
COMPANY, INC.**

## LAND SURVEYORS

12207 C.T.H. "K" FRANKSVILLE, WISCONSIN 53126  
TEL. (414) 835-4774 FAX: (414) 835-2379

# PLAT OF SURVEY

PREPARED FOR: QUALITY STEEL HOMES, INC.

DESCRIPTION:

LOT 54 OF "OAK KNOLLS OF WALWORTH ADDITION NO. 1", BEING A RESUBDIVISION OF OUTLOT NO. 1 OF "OAK KNOLLS OF WALWORTH" BEING A SUBDIVISION OF PART OF THE SOUTHEAST 1/4 OF THE SOUTHEAST 1/4 OF SECTION 22, TOWN 1 NORTH, RANGE 16 EAST, IN THE VILLAGE OF WALWORTH, COUNTY OF WALWORTH, STATE OF WISCONSIN.

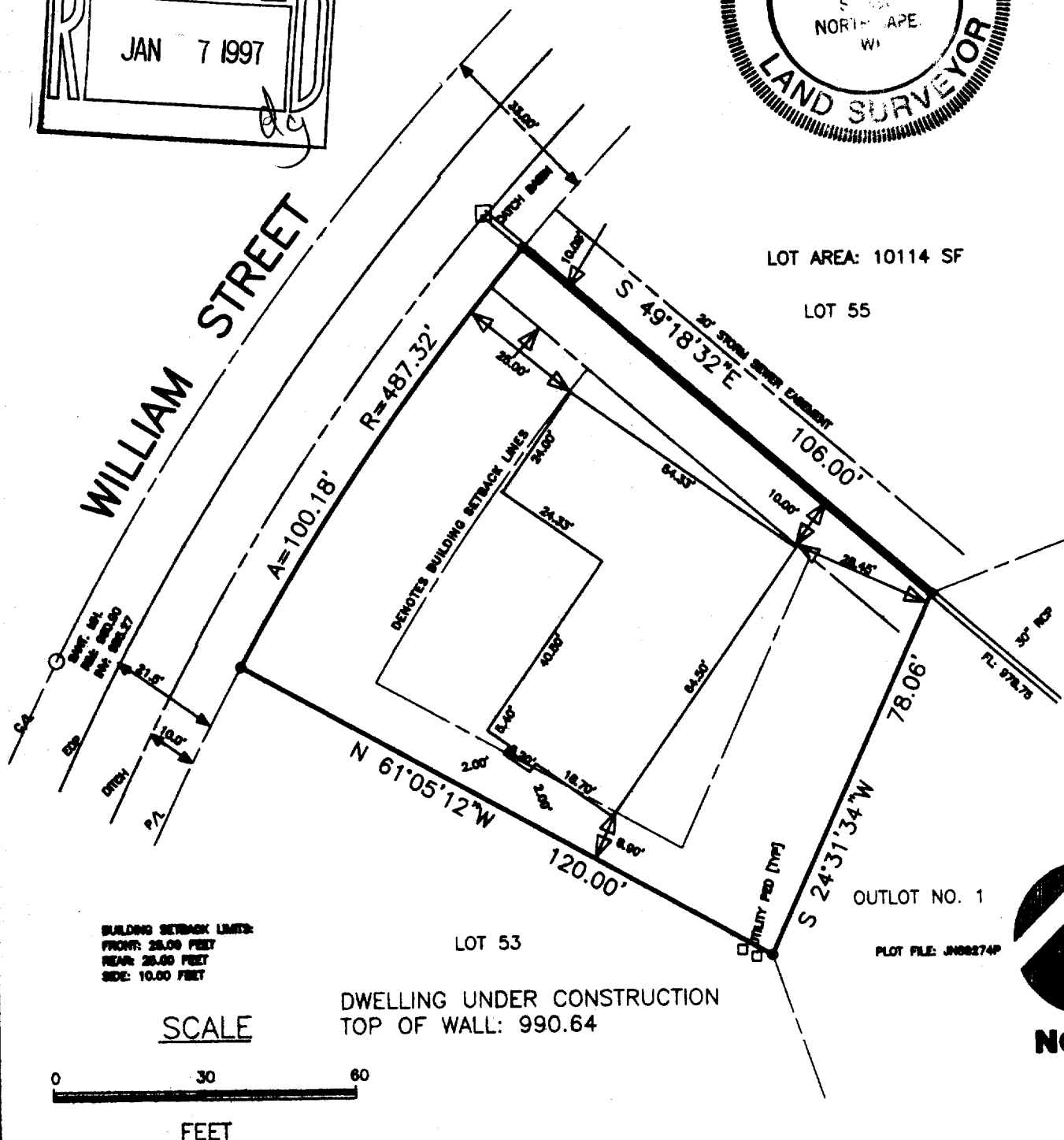
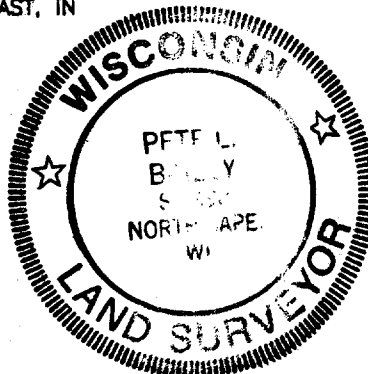
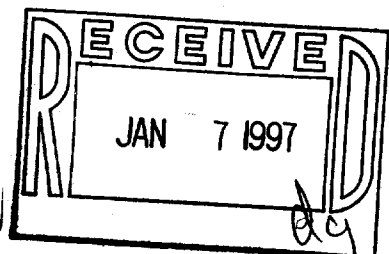

STATE OF WISCONSIN  
COUNTY OF RACINE

The above described property has been surveyed under my direction and the above map is a correct representation thereof.

Dated at NORTH CAPE , this 7TH day of JULY, 1966.

Recertified OCTOBER 16TH, 1996

PETE L. BAILEY, RLS NO. 1398

JOB NO. 98185  
DRAWING NAME: JN89274P

009-582

VOK1 - 27