

**DUNHAM SURVEYING, S. C.**  
SURVEYING & SUBDIVIDING  
DELAVER, WISCONSIN 53115

N

STREET

WOOD

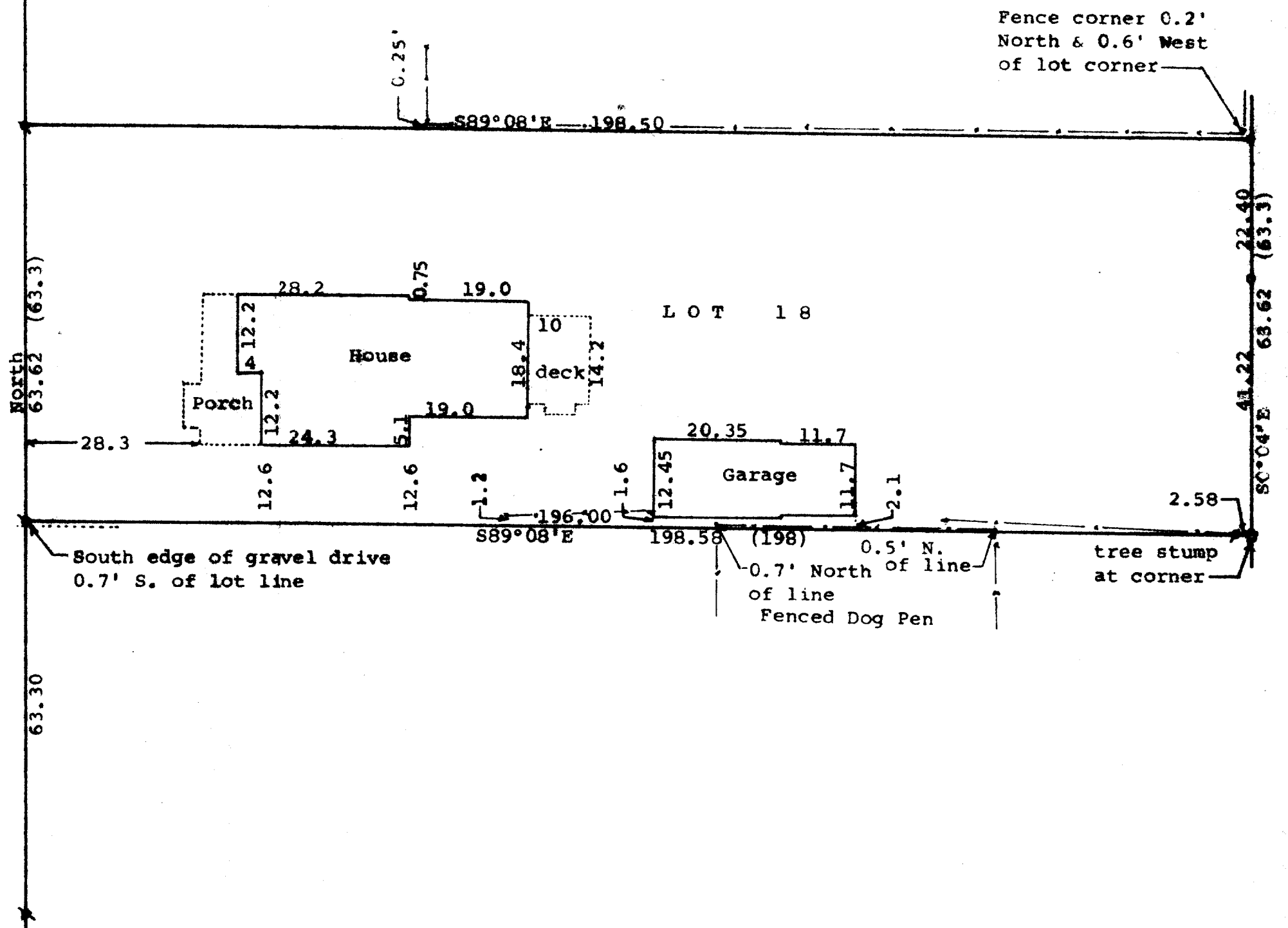

Scale - 1" = 20'

3/4" Iron Pipe Found

1" Iron Pipe Found

1 1/4" Iron Pipe Found

old rusty 3/4" X 18" Iron Pipe

Found and replaced with 1 1/4" X 24"

Bearings referenced to the assumed bearing of North along the east line of Wood Street (00.0) = recorded distance

Survey ordered by: The Rauland Agency  
118 Kenosha Street  
Walworth, WI 53184

--- = fence line

Updating and recertification ordered

by: Al Church

306 Kenosha

Walworth, WI 53184

STATE OF WISCONSIN)  
COUNTY OF WALWORTH) SS

I, George T. Dunham, Surveyor, certify that I have surveyed the property described as follows:

Lot 18 of Clarke's Addition to the Village of Walworth, Walworth County, Wisconsin,

and that the map shown above is a true representation thereof and shows the size and location of the property, its exterior boundaries, the location of all visible structures and dimensions of all principal buildings thereon, boundary fences, apparent easements, roadways and visible encroachments, if any, and that I have surveyed the property hereon described according to the official records, to the best of my knowledge and belief.

June 12, 1986

Updated and recertified to this

8th day of January, 1996

*George T. Dunham*  
George T. Dunham, Surveyor

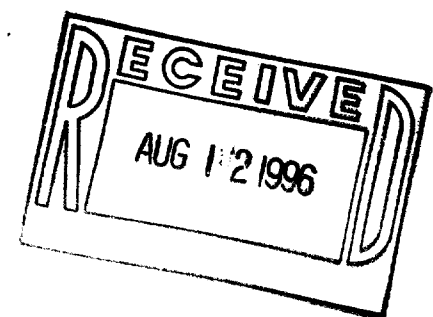
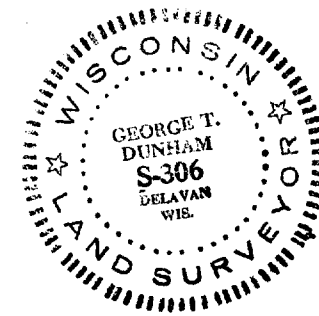

VCA-24

009-569