

DUNHAM SURVEYING, S.C.
 SURVEYING & SUBDIVIDING
 DELAVAN, WISCONSIN 53115

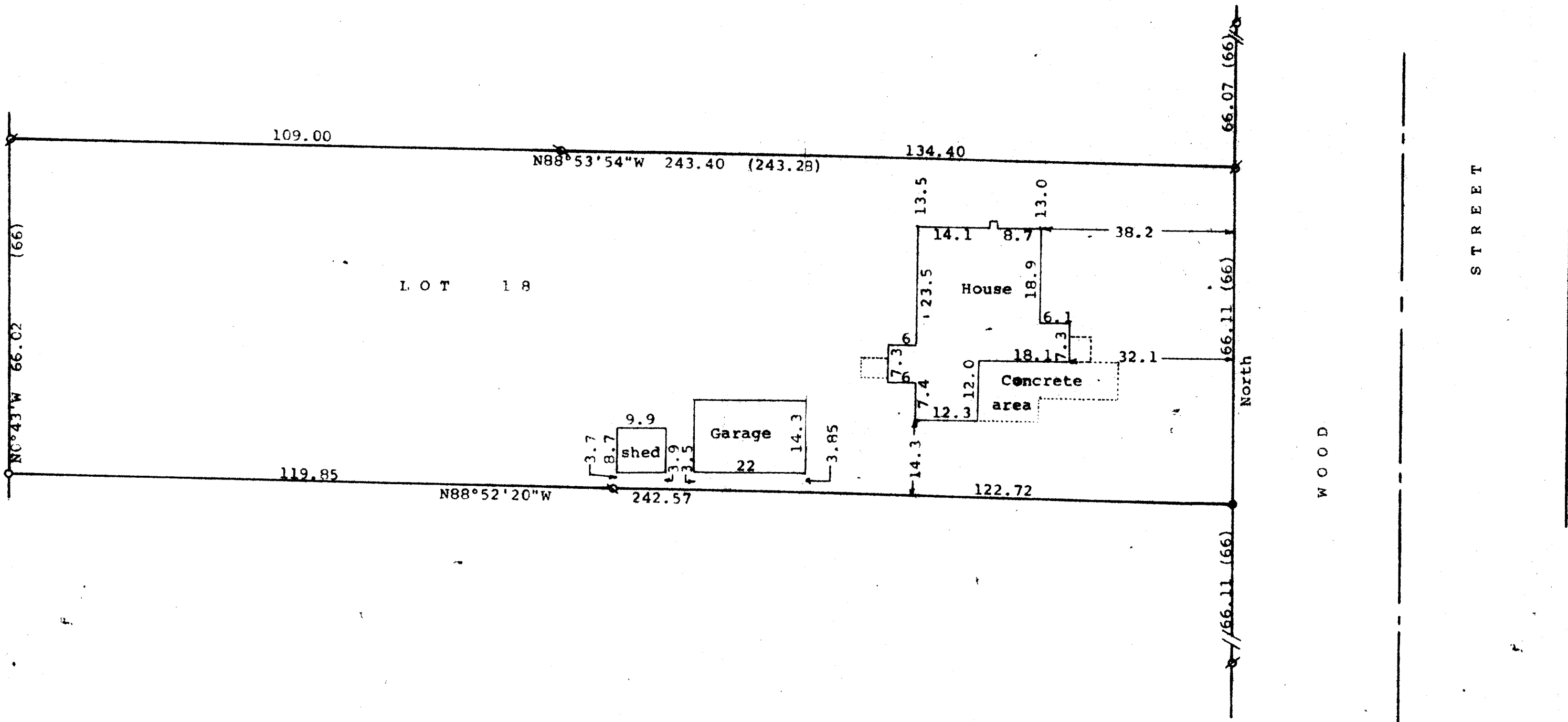

STATE OF WISCONSIN) SS
 COUNTY OF WALWORTH)

I, George T. Dunham, Surveyor, certify that I have surveyed the property described as follows:

Lot 18 of Clarke's 2nd Addition to the Village of Walworth,
 Walworth County, Wisconsin

and that the plat shown hereon is a correct representation thereof and shows the size and location of the property, its exterior boundaries, the location of all visible structures and dimensions of all principal buildings thereon, boundary fences, apparent easements, roadways and visible encroachments, if any, and that I have surveyed the property hereon described, according to the official records, to the best of my knowledge and belief.

October 26, 1995

George T. Dunham
 George T. Dunham, Surveyor

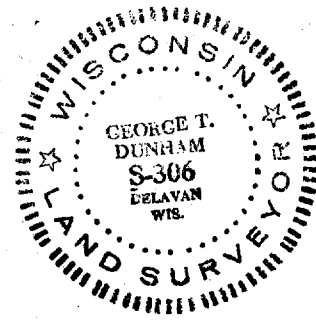

Scale - 1" = 20'
 ⌀ = 3/4" Iron Pipe Found
 ● = 3/4" Iron Pipe Set
 ⊗ = 1/2" Iron Pipe Set
 ○ = Iron Pipe Found. Size not Noted

Bearings referenced to the west line of Wood Street with the assumed bearing of North.

Survey ordered by:
 Churchill Real Estate
 Walworth, WI 53184

(0.00) = recorded distance

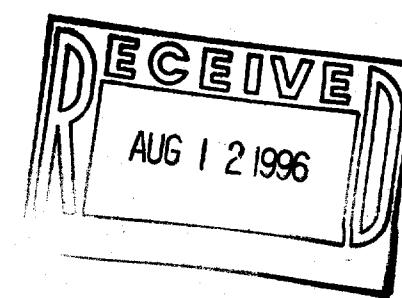

009-508
 VCA-2-25