

DUNHAM SURVEYING, S.C.  
SURVEYING & SUBDIVIDING  
DELAVER, WISCONSIN 53115

N

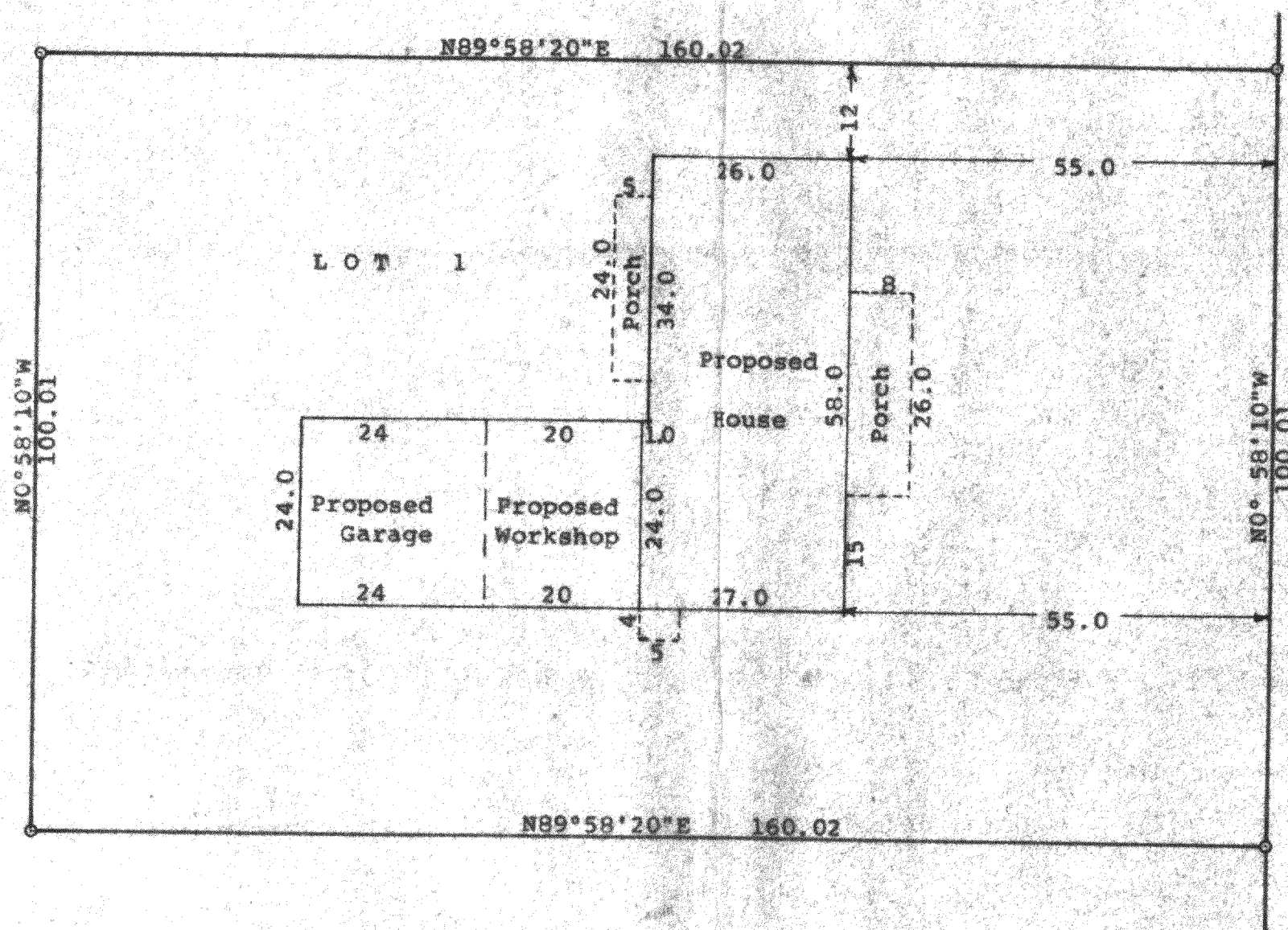

Scale - 1" = 20'

= 1" Iron Pipe Found

Bearings are the same as on the  
recorded plat of CSM. No. 2253

Survey ordered by:

KTR Builders

N1495 Ryer Court

R. 1, Box 377

Walworth, WI 53184

STATE OF WISCONSIN)  
COUNTY OF WALWORTH)

I, George T. Dunham, Surveyor, certify that I have surveyed the property  
described as follows:

Lot 1 of Certified Survey Map No. 2253, located in the Southeast 1/4  
of Section 22, T 1 N, R 15 E, Village of Walworth, Walworth County,  
Wisconsin.

and that the plat shown hereon is a correct representation thereof and shows  
the size and location of the property, its exterior boundaries, the location  
of all visible structures and proposed size and location of the buildings to  
be built on said lot, boundary fences, apparent easements, roadways and visible  
encroachments, if any, and that I have surveyed the property hereon described,  
according to the official records, to the best of my knowledge and belief,  
August 18, 1995

*George T. Dunham*  
George T. Dunham, Surveyor

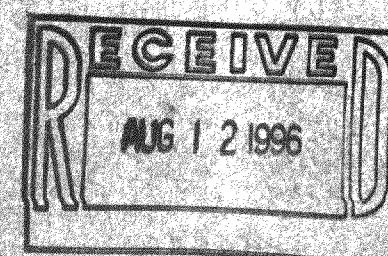
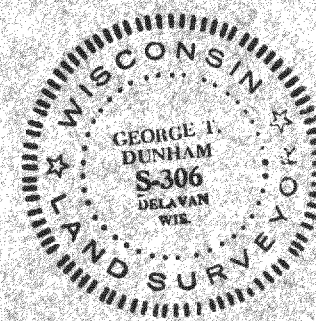

VA-2253-1  
009-563



DUNHAM SURVEYING, S.C.  
SURVEYING & SUBDIVIDING  
DELAVER, WISCONSIN 53115

N

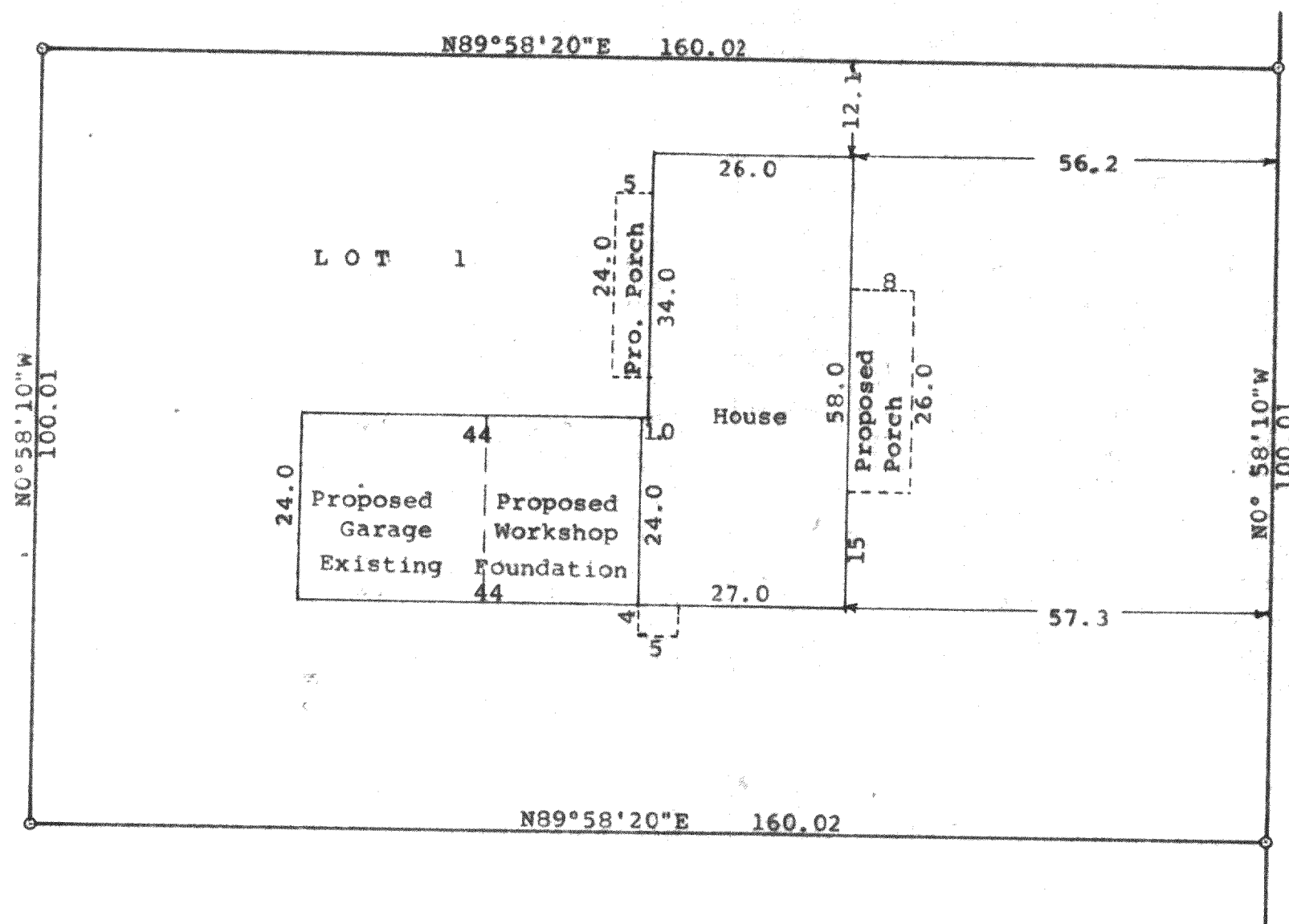

Scale - 1" = 20'  
o = 1" Iron Pipe Found  
Bearings are the same as on the  
recorded plat of CSM. No. 2253  
Survey ordered by:  
KTR Builders  
W1495 Ryer Court  
R. 1, Box 377  
Walworth, WI 53184

STATE OF WISCONSIN) ss  
COUNTY OF WALWORTH)

I, George T. Dunham, Surveyor, certify that I have surveyed the property  
described as follows:

Lot 1 of Certified Survey Map No. 2253, located in the Southeast 1/4  
of Section 22, T 1 N, R 16 E, Village of Walworth, Walworth County,  
Wisconsin.

and that the plat shown hereon is a correct representation thereof and shows  
the size and location of the property, its exterior boundaries, the location  
of all visible structures and proposed size and location of the buildings to  
be built on said lot, boundary fences, apparent easements, roadways and visible  
encroachments, if any, and that I have surveyed the property hereon described,  
according to the official records, to the best of my knowledge and belief.

August 18, 1995

Updated and recertified to this  
25th day of September, 1995

*George T. Dunham*  
George T. Dunham, Surveyor

