

DUNHAM SURVEYING, S.C.
SURVEYING & SUBDIVIDING
DELAYAN, WISCONSIN 53115

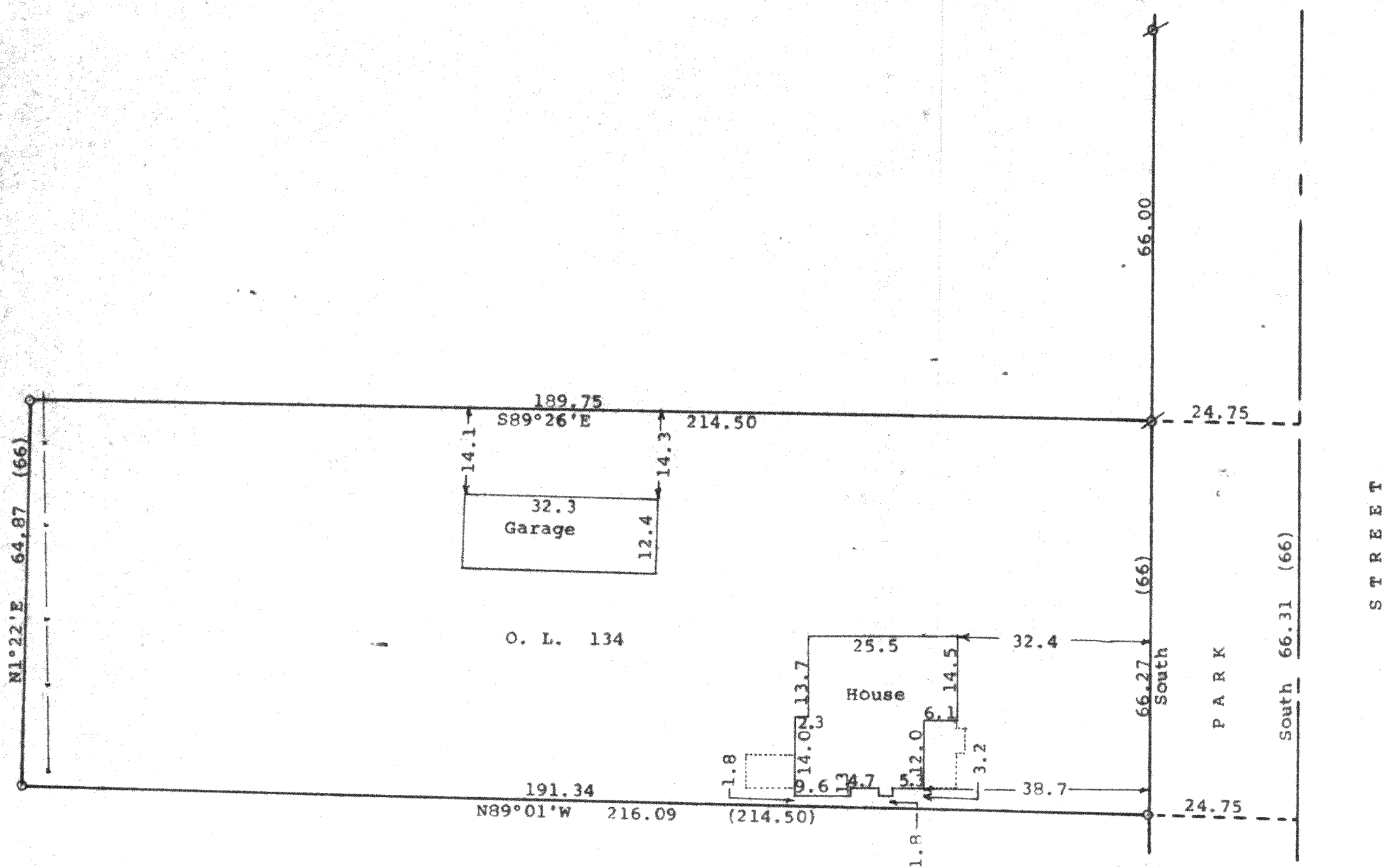

Scale - 1" = 20'
 o = 1" Iron Pipe Found
 Ø = 3/4" Iron Pipe Found
 (0.00) = Recorded distance
 Bearings referenced to the assumed bearing of South along the west line of Park Street
 Survey ordered by:
 Churchill Real Estate
 P.O. Box 577
 Walworth, WI 53184
 --- = fence line



STATE OF WISCONSIN) SS
 COUNTY OF WALWORTH)

I, George T. Dunham, Surveyor, certify that I have surveyed the property described as follows:

Outlot 134 of the Assessor's Plat of the Village of Walworth, Walworth County, Wisconsin

and that the plat shown hereon is a correct representation thereof and shows the size and location of the property, its exterior boundaries, the location of all visible structures and dimensions of all principal buildings thereon, boundary fences, apparent easements, roadways and visible encroachments, if any, and that I have surveyed the property hereon described, according to the official records, to the best of my knowledge and belief.

August 14, 1995

George T. Dunham
 George T. Dunham, Surveyor

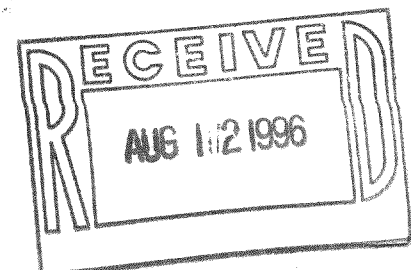
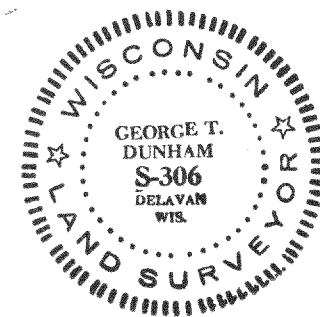

Vwp-156
 889-562