

LEGAL DESCRIPTION AS FURNISHED:

A PARCEL OF LAND LOCATED IN THE SOUTHEAST 1/4 OF SECTION 22, TOWNSHIP 1 NORTH, RANGE 16 EAST, VILLAGE OF WALWORTH, WALWORTH COUNTY, WISCONSIN AND DESCRIBED AS FOLLOWS: COMMENCING AT THE NORTHWEST CORNER OF SAID SOUTHEAST 1/4; THENCE SOUTHERLY ALONG THE WEST LINE OF SAID SOUTHEAST 1/4, 300.00 FEET TO A POINT; THENCE EASTERLY, PARALLEL WITH THE NORTH LINE OF SAID SOUTHEAST 1/4, 172.92 FEET TO THE WEST LINE OF THE CEMETERY PROPERTY; THENCE SOUTHERLY ALONG SAID WEST LINE, 488.87 FEET TO THE SOUTHWEST CORNER OF SAID CEMETERY; THENCE EASTERLY ALONG THE SOUTH LINE OF SAID CEMETERY PROPERTY 479.00 FEET; THENCE NORTHERLY ALONG THE EAST LINE OF SAID CEMETERY PROPERTY, 525.87 FEET; THENCE EASTERLY, PARALLEL WITH THE NORTH LINE OF SAID SOUTHEAST 1/4, 80.00 FEET; THENCE NORTHERLY, PARALLEL WITH THE EAST LINE OF SAID CEMETERY PROPERTY, 180.00 FEET TO THE SOUTH LINE OF COUNTY TRUNK HIGHWAY "B", AND THE PLACE OF BEGINNING; THENCE EASTERLY ALONG THE SOUTH LINE OF COUNTY TRUNK HIGHWAY "B", 175.00 FEET TO A POINT; THENCE SOUTHERLY PARALLEL WITH THE EAST LINE OF THE CEMETERY, 234.00 FEET TO A POINT; THENCE WESTERLY, PARALLEL WITH THE SOUTH LINE OF COUNTY TRUNK HIGHWAY "B", 255.00 FEET TO A POINT ON THE EAST LINE OF THE CEMETERY; THENCE NORTH ALONG SAID EAST LINE, 54.00 FEET TO A POINT; THENCE EASTERLY, PARALLEL WITH THE SOUTH LINE OF COUNTY TRUNK HIGHWAY "B", 80.00 FEET TO A POINT; THENCE NORTHERLY, 180.00 FEET TO THE PLACE OF BEGINNING. SAID PARCEL BEING 45,265 SQUARE FEET IN AREA.

PREPARED FOR: FIRST BANKING CENTER

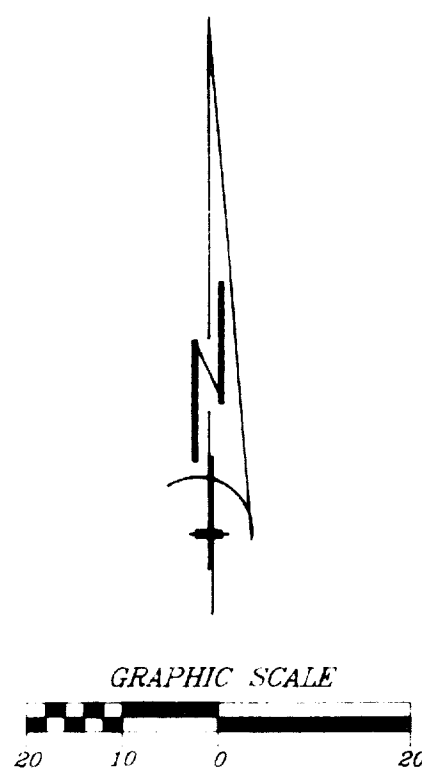

- FOUND IRON PIPE
- FOUND IRON ROD
- EXISTING ELEVATION

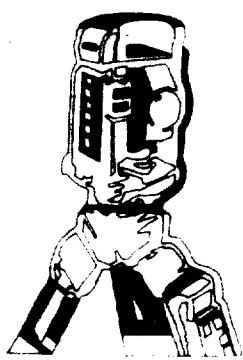
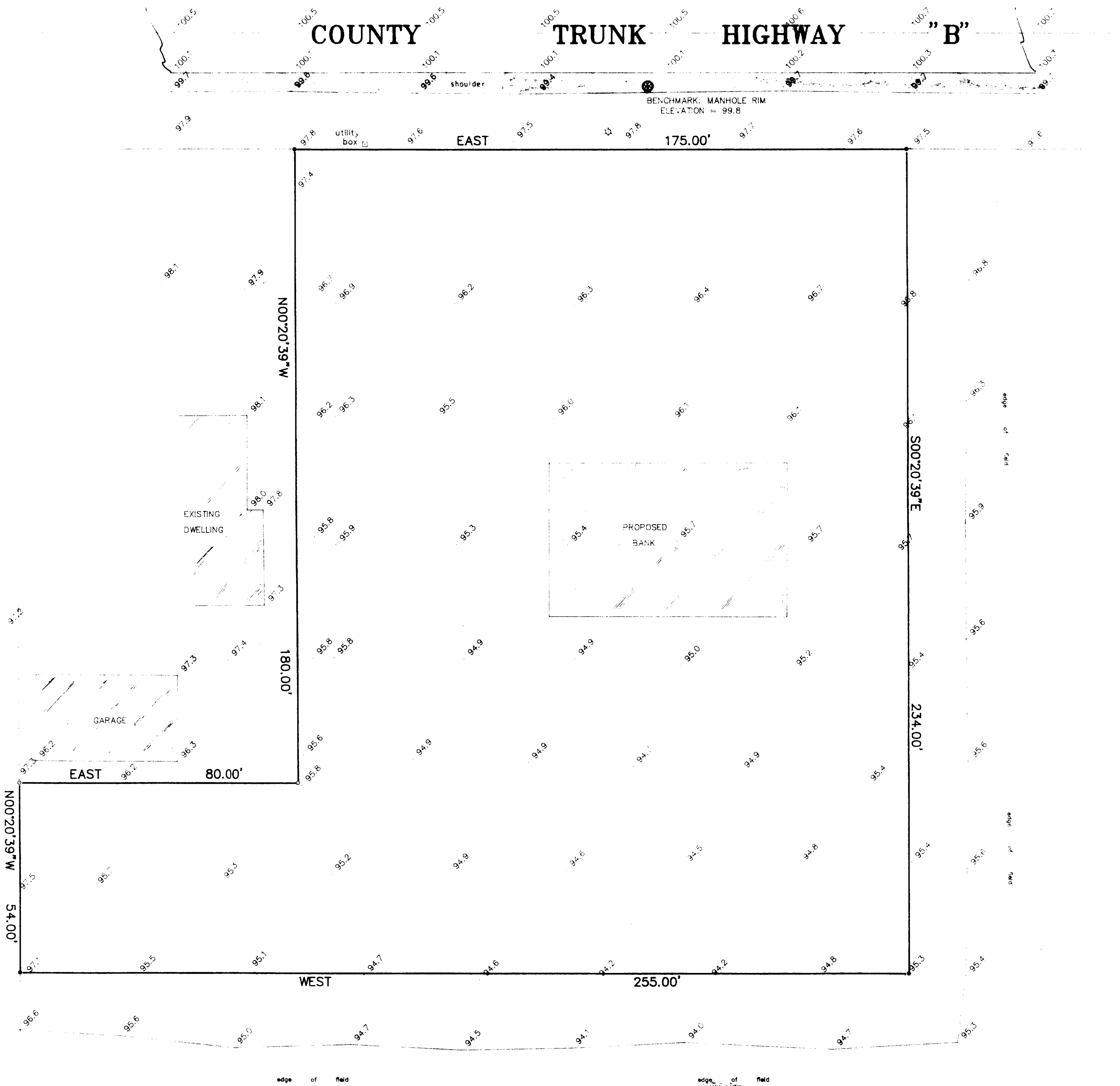

**B.W. SURVEYING**

425 MILWAUKEE AVENUE  
BURLINGTON, WI 53105  
(414)-767-0225

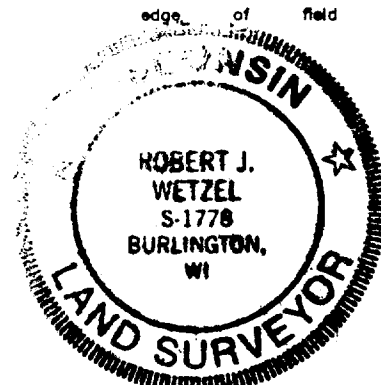

*Robert J. Wetzel*  
ROBERT J. WETZEL S-1778

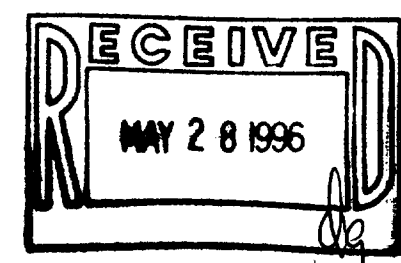

DRAWN BY:	bjw	DATE:	NOVEMBER 14, 1995
CHECKED BY:	bjw	DRAWING NO.:	2291d1
JOB NO.:	2291	SHEET	1 OF 1