



AMERICAN SURVEYING COMPANY, INC.

LAND SURVEYORS

12207 C.T.H. "K"
FRANKSVILLE, WISCONSIN 53126
TEL. NO. (414) 835-4774

PLAT OF SURVEY

PREPARED FOR: OAK KNOLLS, LLC
DESCRIPTION:

LOT 85 OF "OAK KNOLLS OF WALWORTH ADDITION NO. 1" BEING A RESUBDIVISION OF OUTLOT NO. 1 OF "OAK KNOLLS OF WALWORTH" BEING A SUBDIVISION OF PART OF THE SOUTHEAST 1/4 OF THE SOUTHEAST 1/5 OF SECTION 22, TOWN 1 NORTH, RANGE 16 EAST, IN THE VILLAGE OF WALWORTH, COUNTY OF WALWORTH, STATE OF WISCONSIN.

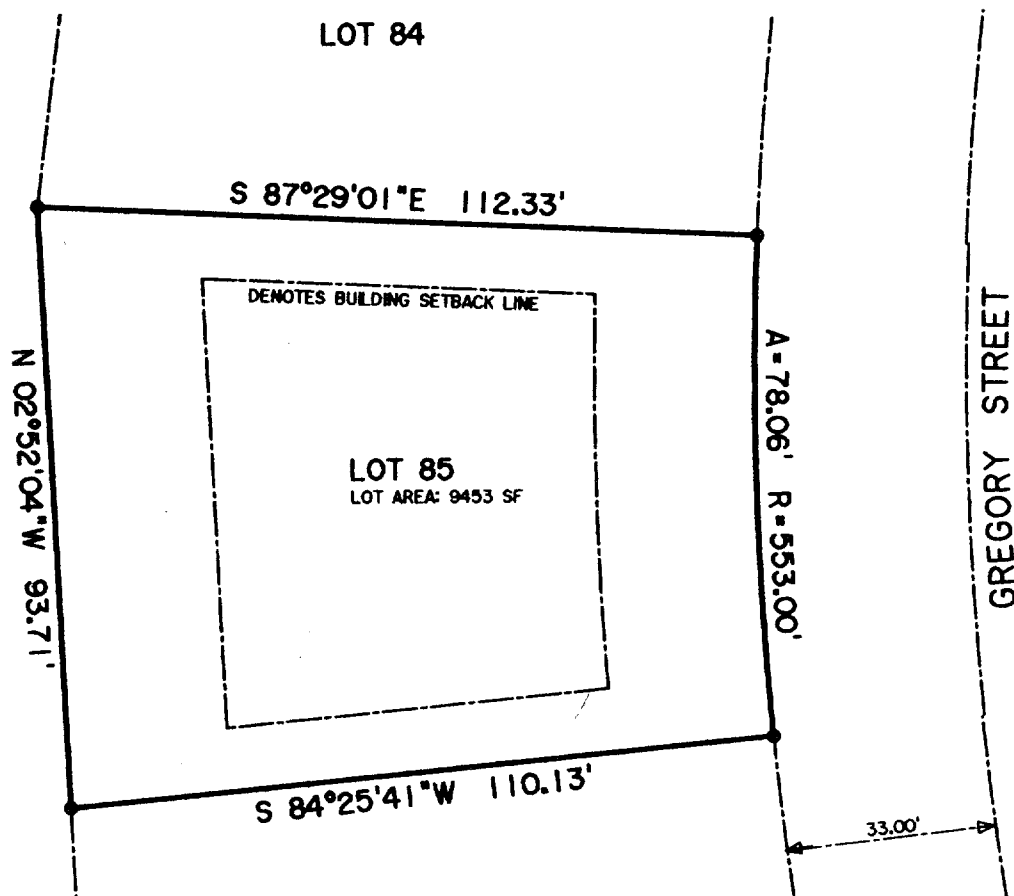

BUILDING SETBACK REQUIREMENTS:
FRONT: 25.00 FEET
SIDES: 10.00
REAR: 25.00'

PLOT FILE: JN892740

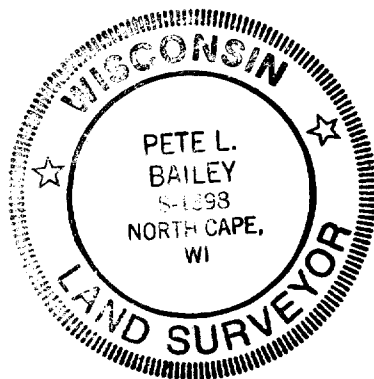

SCALE: 1"=30'

STATE OF WISCONSIN
COUNTY OF RACINE

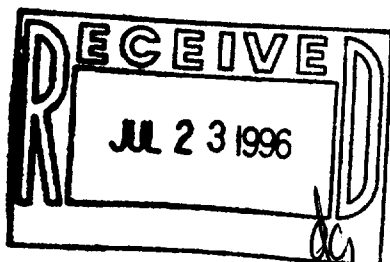

The above described property has been surveyed under my direction and the above map is a correct representation thereof.

Dated at NORTH CAPE, this 9th day of July, 1996.

Recertified _____
Pete L. Bailey
Registered Land Surveyor

JOB NO.
89274

VOK1-S8
009-557